

RESOLUTION NO. 2013-29

RESOLUTION BY THE PUBLIC WORKS, PARKS AND FACILITIES COMMITTEE AUTHORIZING RELOCATION AND ACQUISITION OF RIGHT-OF-WAY AND EASEMENTS FOR A HIGHWAY IMPROVEMENT PROJECT ON COUNTY TRUNK HIGHWAY "X" IN THE VILLAGES OF MOUNT PLEASANT AND ELMWOOD PARK AND THE CITY OF RACINE, RACINE COUNTY

To the Honorable Members of the Racine County Board of Supervisors:

BE IT RESOLVED by the Racine County Board of Supervisors that the Public Works Committee authorizes the proper improvement and maintenance of County Trunk Highway "X" requiring certain relocation or changes and authorizes the acquisition of additional right-of-way and easements along that portion of County Trunk Highway "X" (Taylor Avenue) from County Trunk Highway "Y" (Meachem Road) to State Highway 11 (Durand Avenue) in the Villages of Mount Pleasant and Elmwood Park and the City of Racine.

BE IT FURTHER RESOLVED by the Racine County Board of Supervisors that under the authority granted by sections 32.05, 83.07, and 83.08 of the Wisconsin Statutes, the Racine County Board of Supervisors authorizes County Trunk Highway "X" to be relocated and that right-of-ways be acquired, in accordance with the relocation order attached hereto and incorporated herein as Exhibit "A", and the plan attached hereto and incorporated herein as Exhibit "B". A copy of the relocation order and plan shall be filed with the Racine County Clerk within twenty (20) days after its issue.

BE IT FURTHER RESOLVED that the Racine County Board of Supervisors authorize Corporation Counsel to prepare a contract with necessary and appropriate terms and conditions to facilitate this improvement.

BE IT FURTHER RESOLVED by the Racine County Board of Supervisors that any two of the County Executive, the County Clerk and/or the County Board Chairman are authorized to execute any contracts, agreements or other documents necessary to carry out the intent of this resolution.

Respectfully submitted,

PUBLIC WORKS, PARKS AND FACILITIES COMMITTEE

Katherine Buske, Chair

Robert D. Grove, Vice-Chair

1st Reading _____

2nd Reading _____

BOARD ACTION

Adopted _____

For _____

Against _____

Absent _____

1
2
3
4
5
6
7
8
9
10
11
12
13
14
15
16
17
18
19
20
21
22
23
24
25
26
27
28
29
30
31
32
33
34
35
36
37
38
39
40
41
42
43
44
45
46
47
48
49
50
51

1 Resolution No. 2013-29

2 Page Two

3
4
5 VOTE REQUIRED: Majority

Mike Dawson, Secretary

6
7 Prepared by:
8 Public Works & Development
9 Services Department

Daniel F. Sharkozy

10
11 _____
Jeff Halbach

12
13 _____
Monte G. Osterman

14
15 _____
Kiana K. Johnson

16
17
18
19
20 **The foregoing legislation adopted by the County Board of Supervisors of**
21 **Racine County, Wisconsin, is hereby:**

22
23 **Approved:** _____

24 **Vetoed:** _____

25
26 **Date:** _____,

27
28 _____
29 James A. Ladwig, County Executive

30
31
32
33 **INFORMATION ONLY**

34
35
36 **WHEREAS**, Racine County is planning the improvement and maintenance of that portion of
37 C.T.H. "X" (Taylor Avenue) from C.T.H. "Y" (Meachem Road) to S.T.H. "11" (Durand Avenue);
38 and

39
40 **WHEREAS**, this project requires certain relocation or changes and the acquisition of certain
41 right-of-way; and

42
43 **WHEREAS**, the Racine County Department of Public Works & Development Services has funds
44 available to purchase the required land interests in account 44.1570.329.
45
46

Resolution No. 2013-29
Exhibit "A"

RELOCATION ORDER

LPA1708 04/2010 (Replaces LPA3006)

Project 2011-0121.00	Name of Road Taylor Avenue	Highway CTH X	County Racine
Plan Date 11/29/2012	Plant Sheet Numbers 20 - 21	Previously Approved Relocation Order Date	

Description of Termini of Project:

Begin Relocation Order 540 Feet South of the West 1/4 of Section 30, Town 3 North, Range 23 East.
End Relocation Order 470 Feet West of the Northeast 1/4 of Section 30, Town 3 North, Range 23 East.

To properly establish, lay out, widen, enlarge, extend, construct, reconstruct, improve, or maintain a portion of the highway designated above, it is necessary to relocate or change and acquire certain lands or interests in lands as shown on the right of way plat for the above project.

To effect this change, pursuant to authority granted under Sections 83.07 and 83.08, Wisconsin Statutes, the Racine County Public Works Department orders that:

1. The said road is laid out and established to the lines and widths as shown on the plan.
2. The required lands or interests in lands as shown on the plan shall be acquired by Racine County.

(For Racine County Public Works)

(Date)

1
2
3
4
5

6
7
8

Resolution No. 2013-29
Exhibit "B"

1
2
3

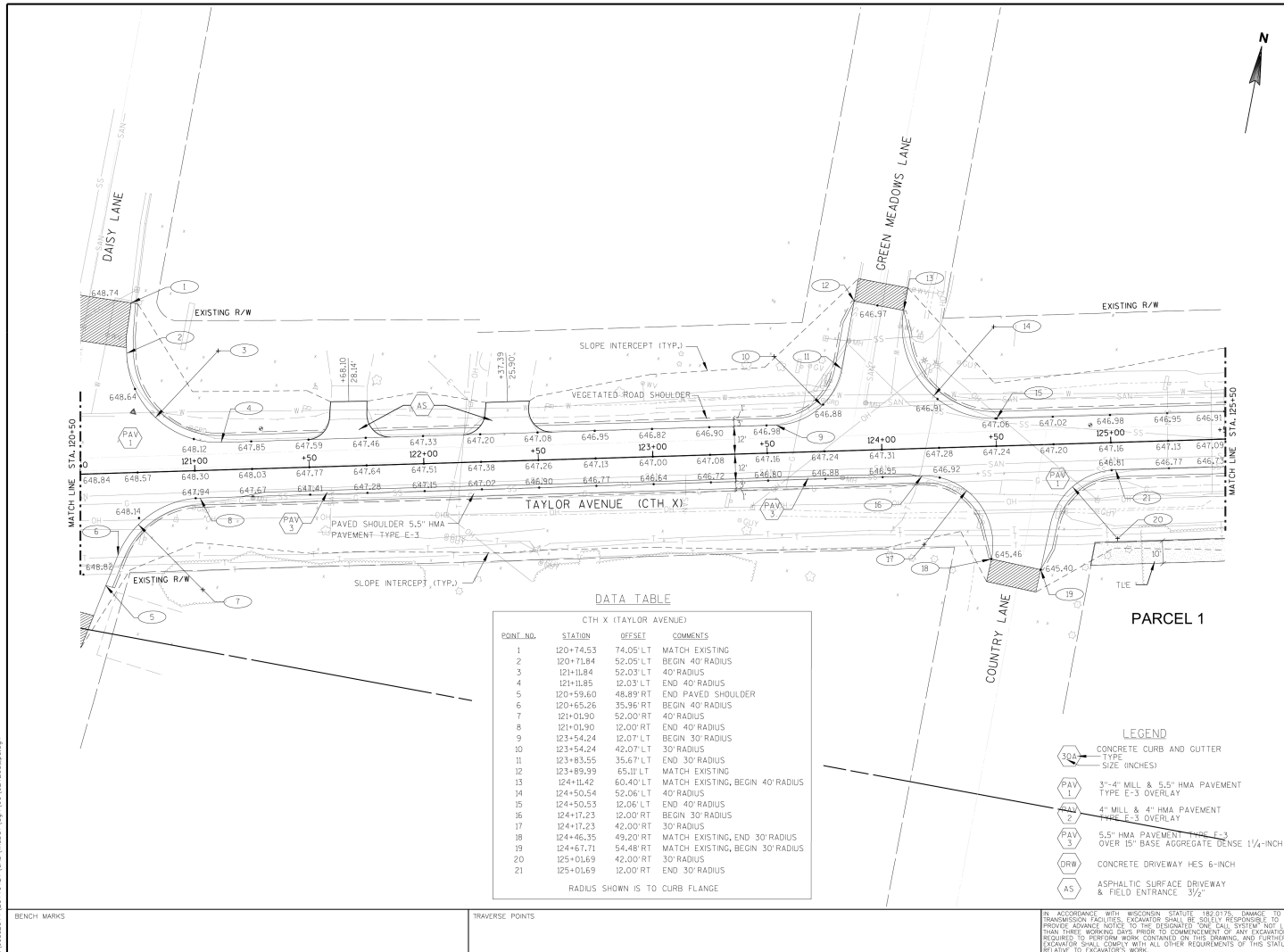

One Honey Creek Corporate Center
125 South 84th Street,
Suite 401
Milwaukee, WI 53214-1470
414 / 259 1500
414 / 259 0037 fax
www.graef-usa.com

CONSULTANTS:

PROJECT TITLE:
TAYLOR AVENUE (CTH X)
MEACHEM RD (CTH Y) TO
DURAND AVE (CTH 11)
ROADWAY IMPROVEMENTS

ISSUE:

PROJECT INFORMATION:
PROJECT NUMBER: 2011-0121.00
DATE: 11/29/2012
DRAWN BY: JAC
CHECKED BY: JMM
APPROVED BY:
SCALE: 1"=20'

SHEET TITLE:
PLAN DETAIL

SHEET NUMBER:

20

4

4/17/2013
9:07:39 AM
L:\Users\B011\20110121\DAO\WHD\DOT\SP\03\211205_2.dwg

IN ACCORDANCE WITH WISCONSIN STATUTE 18.07(7), DAMAGE TO TRANSPORTATION FACILITIES, EXCAVATORS SHALL BE SOLELY RESPONSIBLE TO PROVIDE ADVANCE NOTICE TO THE DESIGNATED "SHOULDER SYSTEM" NOT LESS THAN THREE WORKING DAYS PRIOR TO COMMENCEMENT OF ANY EXCAVATION REQUIRED TO PERFORM WORK CONTAINED ON THIS DRAWING, AND FURTHER, EXCAVATOR SHALL COMPLY WITH ALL OTHER REQUIREMENTS OF THIS STATUTE RELATIVE TO EXCAVATOR'S WORK.

Resolution No. 2013-29
Exhibit "B" Continued

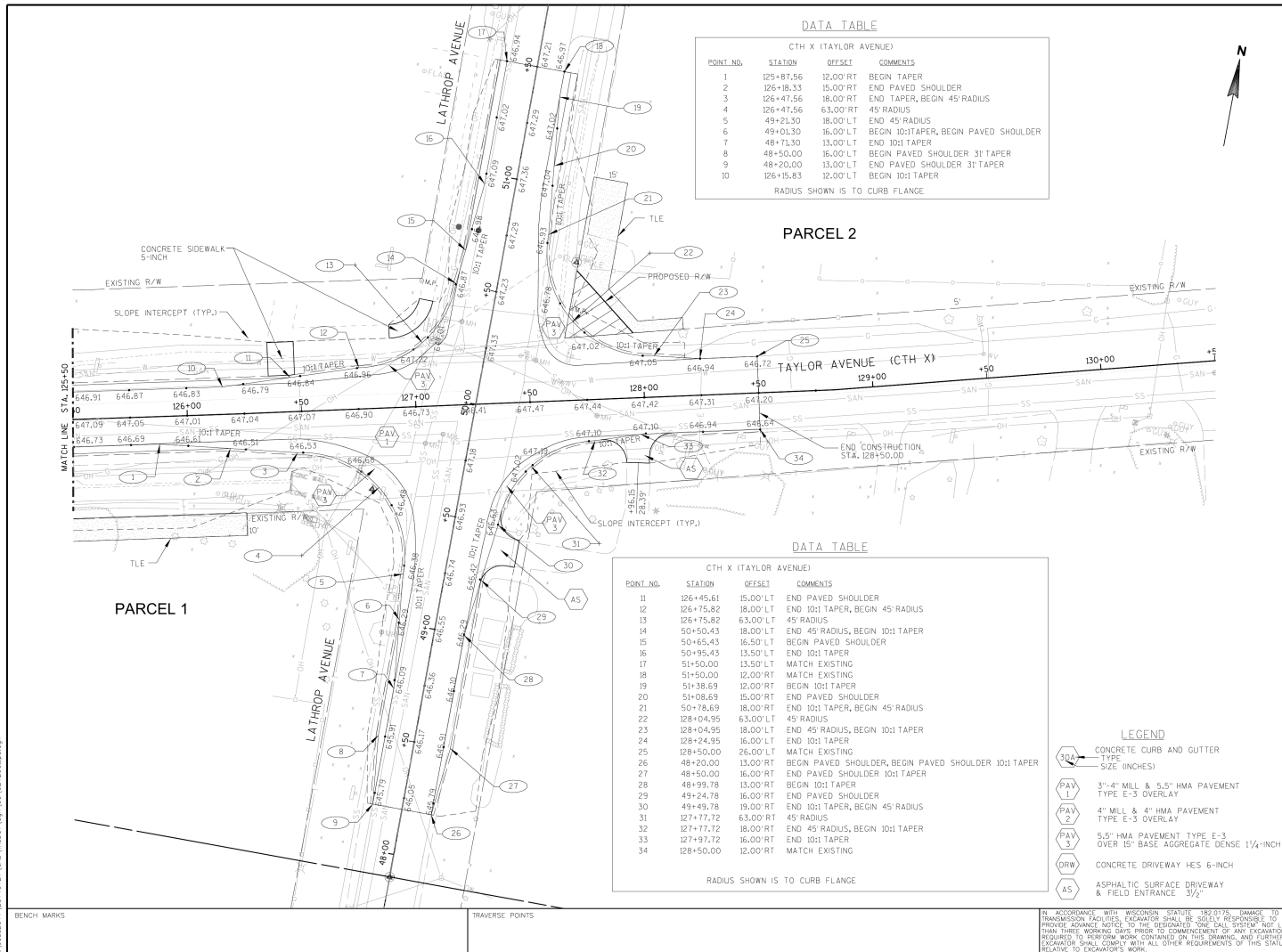

One Honey Creek Corporate Center
125 South 84th Street,
Suite 401
Milwaukee, WI 53214-1470
414 / 259 1500
414 / 259 0037 fax
www.graef-usa.com

CONSULTANTS:

PROJECT TITLE:

TAYLOR AVENUE (CTH X)
MEACHEM RD (CTH Y) TO
DURAND AVE (CTH 11)
ROADWAY IMPROVEMENTS

ISSUE:

PROJECT INFORMATION:

PROJECT NUMBER: 2011-0121.00

DATE: 11/29/2012

DRAWN BY: JAC

CHECKED BY: JMM

APPROVED BY:

SCALE: 1"=20'

SHEET TITLE:

PLAN DETAIL

SHEET NUMBER:

4/12/2013
9:07:40 AM
L:\Users\2011\20110121\CAD\Work\01\Plan\002\201208.dwg

IN ACCORDANCE WITH WISCONSIN STATUTE 182.0175, DAMAGE TO TRANSMISSION FACILITIES, EXCAVATOR SHALL BE SOLELY RESPONSIBLE TO PROVIDE ADVANCE NOTICE TO THE RESPECTED "ONE CALL SYSTEM" NOT LESS THAN THREE WORKING DAYS PRIOR TO COMMENCEMENT OF ANY EXCAVATION REQUIRED TO BE DONE IN-OR-ON CONTAINED IN THIS DRAWING, AND SUPERVISOR SHALL BE RESPONSIBLE FOR ALL OTHER REQUIREMENTS OF THIS STATUTE RELATIVE TO EXCAVATOR'S WORK.

