

Village of Yorkville  
Village Board / Plan Commission

Monday, September 9, 2024 - 6:00 p.m.

925 15<sup>th</sup> Avenue, Union Grove  
Community Room – 1<sup>st</sup> Floor

**Gleason Roll Off & Recycling Inc, Owner**  
**Robert Gleason, Applicant**  
**Site Address: 14003 Leetsbir Road**  
**B-3 & M-3 Conditional Use to construct a 1,000 sf addition to an existing commercial building**

**Location Map**

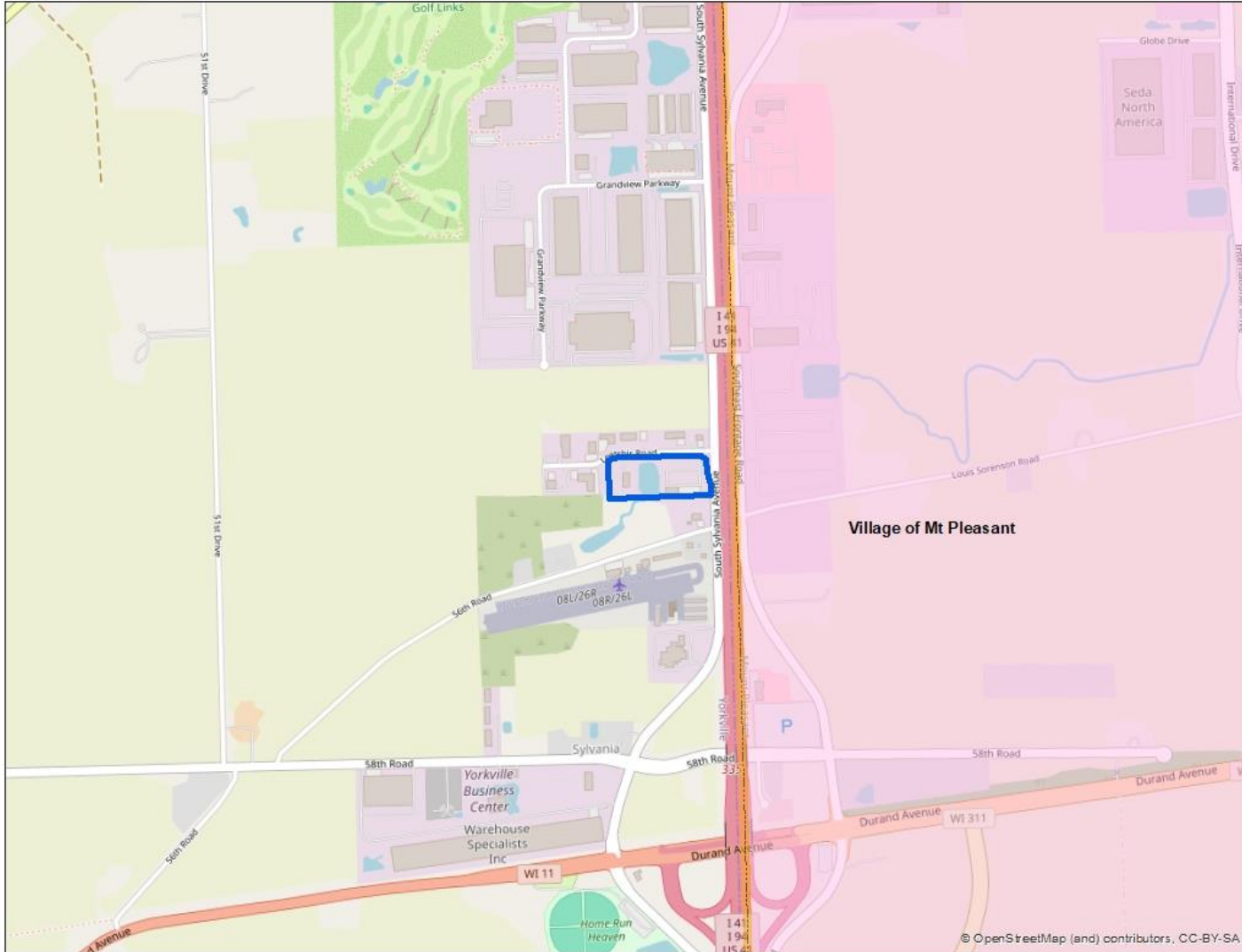

**SEC 24 – T3N – R21E**

**Village of Yorkville**

Gleason Roll Off & Recycling Inc, Owner  
Robert Gleason, Applicant  
Site Address: 14003 Leetsbir Road  
B-3 & M-3 Conditional Use to construct a 1,000 sf addition to an existing commercial building

# Zoning Map

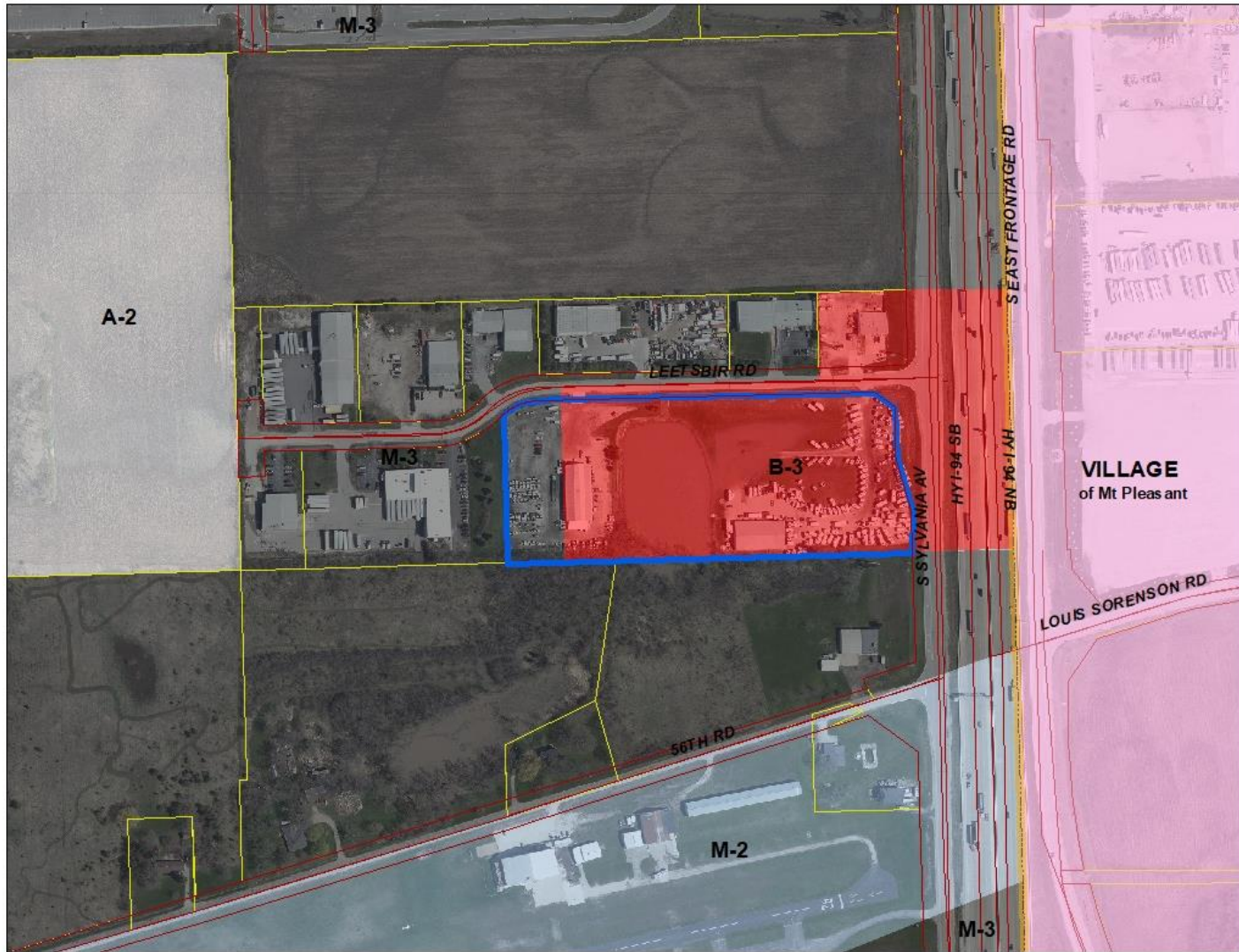

SEC 24 – T3N – R21E

Village of Yorkville



**Gleason Roll Off & Recycling Inc, Owner**

**Robert Gleason, Applicant**

**Site Address: 14003 Leetsbir Road**

**B-3 & M-3 Conditional Use to construct a 1,000 sf addition to an existing commercial building**

**2022 Aerial**



**SEC 24 – T3N – R21E**

**Village of Yorkville**



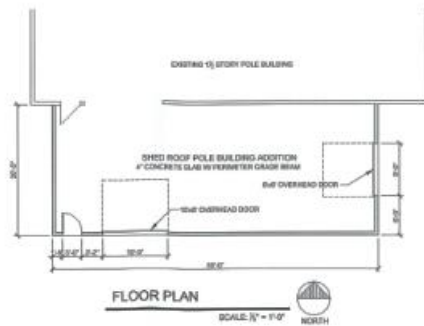

**NEW POLE BUILDING CONSTRUCTION**

- SINGLE 10' WALLS ON 20' SPACING 10' O.C. 16'
- PRESSED METAL PANELS EACH SIDE
- ROOF 1/2\"/>

**RECEIVED**  
AUG 06 2024  
RACINE COUNTY

RPY ARCHITECTURE, LLC  
THIS DESIGN AND DRAWING IS THE  
EXCLUSIVE PROPERTY OF RPY ARCHITECTURE,  
LLC. NO REPRODUCTION OR REUSE OF THIS  
DESIGN OR DRAWING IS PERMITTED WITHOUT THE  
WRITTEN CONSENT OF RPY ARCHITECTURE, LLC OR  
STRICTLY PROHIBITED.

**RPY Architecture, LLC**  
3316 N Wisconsin St., Racine, WI 53402  
262-994-6295 mb\_yurka@yehoo.com

**ADDITION FOR:  
HARRIS GOLF CARS**  
14003 LEETSBER ROAD, YORKVILLE, WI 53177

PLAN DATES:  
7-25-2024

SHEET  
**1 of 1**