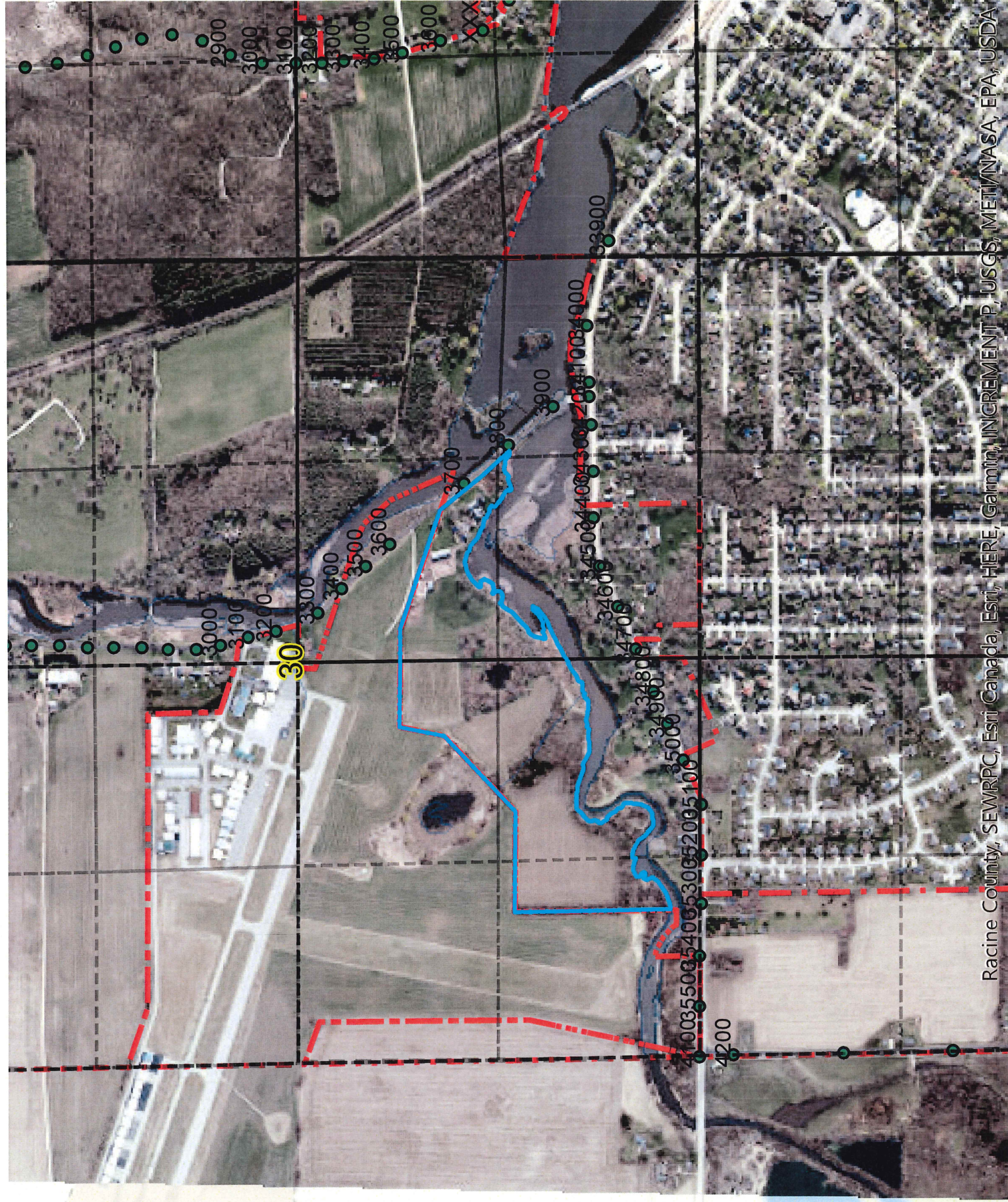

**EXHIBIT D**

**Aerial Map**

See attached.



Racine County, SEWRPC, Esri Canada, Esri, HERE, Garmin, INCREMENT P, USGS, METI/NASA, EPA, USDA

**EXHIBIT E**

**Conditional Use Site Plan**

See attached.

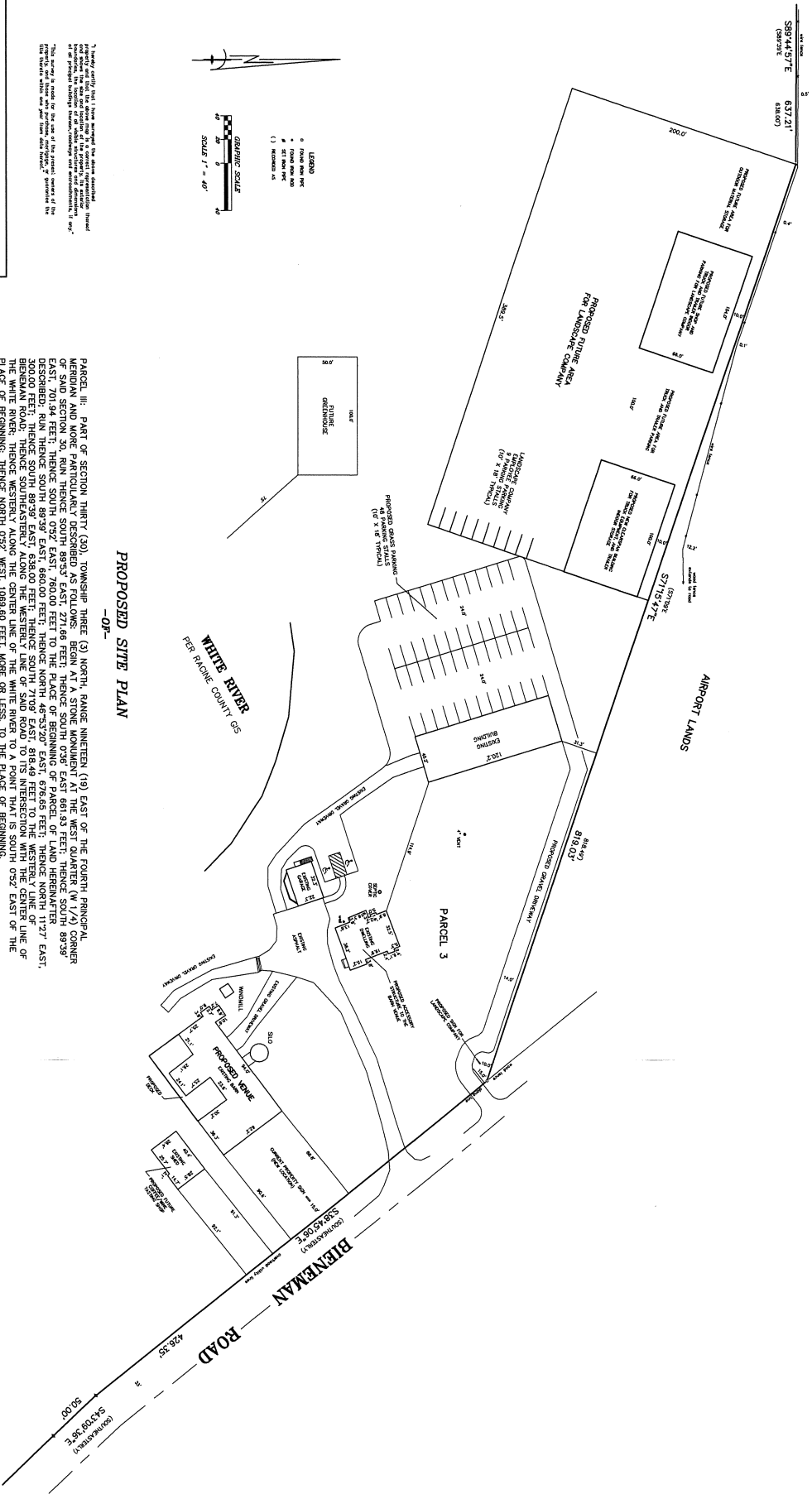

PROPOSED SITE PLAN  
-OF-

I hereby certify that I have prepared the above described plan in accordance with the laws of the State of Wisconsin, and that I am a duly Licensed Professional Land Surveyor in the State of Wisconsin. This is a true and correct copy of the original plan as recorded in my office. My Commission Expires on 01/01/2016.

THE SURVEY IS BASED ON THE STATE PLAT RECORDS OF THE COUNTY OF RACINE, WISCONSIN, AND THE SURVEY IS SUBJECT TO THE RIGHTS OF ANY PARTY WHOSE INTERESTS ARE NOT SHOWN ON THIS PLAN.

PARCEL 3, PART OF SECTION THIRTY (30), TOWNSHIP THREE (3) NORTH, RANGE NINETEEN (19) EAST OF THE EASTERN PRINCIPAL MERIDIAN, COUNTY OF RACINE, STATE OF WISCONSIN. PARCEL 3, PART OF SECTION THIRTY (30), TOWNSHIP THREE (3) NORTH, RANGE NINETEEN (19) EAST OF THE EASTERN PRINCIPAL MERIDIAN, COUNTY OF RACINE, STATE OF WISCONSIN. PARCEL 3, PART OF SECTION THIRTY (30), TOWNSHIP THREE (3) NORTH, RANGE NINETEEN (19) EAST OF THE EASTERN PRINCIPAL MERIDIAN, COUNTY OF RACINE, STATE OF WISCONSIN. PARCEL 3, PART OF SECTION THIRTY (30), TOWNSHIP THREE (3) NORTH, RANGE NINETEEN (19) EAST OF THE EASTERN PRINCIPAL MERIDIAN, COUNTY OF RACINE, STATE OF WISCONSIN. PARCEL 3, PART OF SECTION THIRTY (30), TOWNSHIP THREE (3) NORTH, RANGE NINETEEN (19) EAST OF THE EASTERN PRINCIPAL MERIDIAN, COUNTY OF RACINE, STATE OF WISCONSIN.

NOTE: REFER TO A CURRENT TITLE REPORT FOR EASEMENTS AND RESTRICTIONS WHICH MAY AFFECT THE USE OF THIS SITE.

**B. W. SURVEYING, INC.**  
412 N. PINE STREET  
BURLINGTON, WI 53105  
(262)-767-0225

ROBERT A. WETZEL  
5-1778

DATE	BY	REVISION
09/15/2015	RM	REVISED SETTING 15, 2015
08/20/2015	RM	REVISED SETTING 15, 2015
08/11/2015	RM	REVISED SETTING 15, 2015
08/05/2015	RM	REVISED SETTING 15, 2015
08/04/2015	RM	REVISED SETTING 15, 2015
08/03/2015	RM	REVISED SETTING 15, 2015
08/02/2015	RM	REVISED SETTING 15, 2015
08/01/2015	RM	REVISED SETTING 15, 2015
07/31/2015	RM	REVISED SETTING 15, 2015
07/30/2015	RM	REVISED SETTING 15, 2015
07/29/2015	RM	REVISED SETTING 15, 2015
07/28/2015	RM	REVISED SETTING 15, 2015
07/27/2015	RM	REVISED SETTING 15, 2015
07/26/2015	RM	REVISED SETTING 15, 2015
07/25/2015	RM	REVISED SETTING 15, 2015
07/24/2015	RM	REVISED SETTING 15, 2015
07/23/2015	RM	REVISED SETTING 15, 2015
07/22/2015	RM	REVISED SETTING 15, 2015
07/21/2015	RM	REVISED SETTING 15, 2015
07/20/2015	RM	REVISED SETTING 15, 2015
07/19/2015	RM	REVISED SETTING 15, 2015
07/18/2015	RM	REVISED SETTING 15, 2015
07/17/2015	RM	REVISED SETTING 15, 2015
07/16/2015	RM	REVISED SETTING 15, 2015
07/15/2015	RM	REVISED SETTING 15, 2015
07/14/2015	RM	REVISED SETTING 15, 2015
07/13/2015	RM	REVISED SETTING 15, 2015
07/12/2015	RM	REVISED SETTING 15, 2015
07/11/2015	RM	REVISED SETTING 15, 2015
07/10/2015	RM	REVISED SETTING 15, 2015
07/09/2015	RM	REVISED SETTING 15, 2015
07/08/2015	RM	REVISED SETTING 15, 2015
07/07/2015	RM	REVISED SETTING 15, 2015
07/06/2015	RM	REVISED SETTING 15, 2015
07/05/2015	RM	REVISED SETTING 15, 2015
07/04/2015	RM	REVISED SETTING 15, 2015
07/03/2015	RM	REVISED SETTING 15, 2015
07/02/2015	RM	REVISED SETTING 15, 2015
07/01/2015	RM	REVISED SETTING 15, 2015

**EXHIBIT F**  
**Future Site Plan**

See attached.

1. I, the undersigned, being duly sworn, depose and say that I am the Surveyor of the County of Racine, Wisconsin, and that I have personally examined the above described plat and find that the same is correct and true to the original survey and that the same is in accordance with the laws of the State of Wisconsin.

SECTION 34  
 TOWNSHIP 19 N.  
 RANGE 9 E.  
 COUNTY OF RACINE, WISCONSIN

**DETAIL OF EXISTING BUILDINGS**  
 -OF-

PARCEL 3, PART OF SECTION THIRTY (30), TOWNSHIP THREE (3) NORTH, RANGE NINETEEN (19) EAST OF THE FOURTH PRINCIPAL MERIDIAN AND MORE PARTICULARLY DESCRIBED AS FOLLOWS: BEGIN AT A STONE MONUMENT AT THE WEST CORNER OF SAID SECTION SIX (6) THENCE SOUTH 88° 30' 00" WEST 701.94 FEET; THENCE SOUTH 0° 32' EAST, 780.00 FEET TO THE PLACE OF BEGINNING OF PARCEL OF LAND HEREAFTER DESCRIBED; RUN THENCE SOUTH 89° 39' EAST, 660.00 FEET; THENCE NORTH 6° 30' WEST, 683.00 FEET; THENCE SOUTH 71° 09' EAST, 818.48 FEET TO THE WESTERN LINE OF BIENNEMAN ROAD; THENCE SOUTHWESTERLY ALONG THE WESTERN LINE OF SAID ROAD TO ITS INTERSECTION WITH THE WESTERN LINE OF THE WHITE RIVER; THENCE WESTERLY ALONG SAID LINE OF INTERSECTION WITH THE WESTERN LINE OF SAID ROAD TO THE PLACE OF BEGINNING OF SECTION THIRTY (30) NORTH, RANGE NINETEEN (19) EAST, 1098.60 FEET, MORE OR LESS, TO THE PLACE OF BEGINNING.

SURVEY FOR: TIM RICHTER  
 SURVEY LOCATION: 3840 BIENNEMAN ROAD

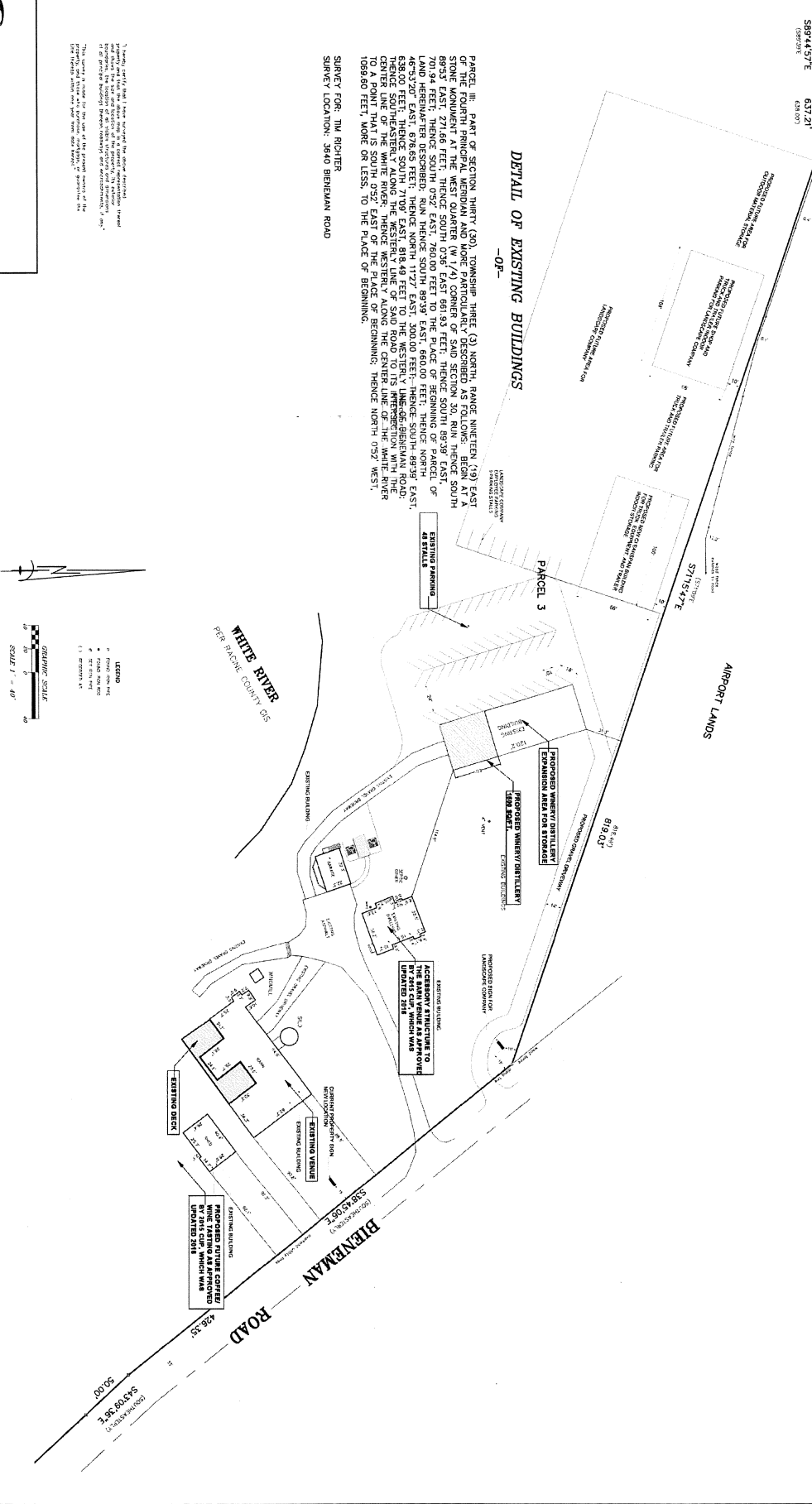

**LEGEND**  
 ■ EXISTING BUILDING  
 ■ EXISTING PARKING  
 ■ EXISTING BRICK  
 ■ EXISTING VINYL  
 ■ EXISTING CONCRETE

**GRAPHIC SCALE**  
 SCALE: 1" = 40'

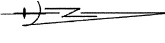

**B.W. SURVEYING, INC.**  
 412 N. PINE STREET  
 BURLINGTON, WI 53105  
 (262)-767-0225

ROBERT J. WETZEL  
 S-1178

DATE PLOTTED	DATE
BY	BY
PROJECT NO.	PROJECT NO.
SHEET	SHEET
OF	OF

**EXHIBIT G**

**Aerial with Zoning**

See attached.

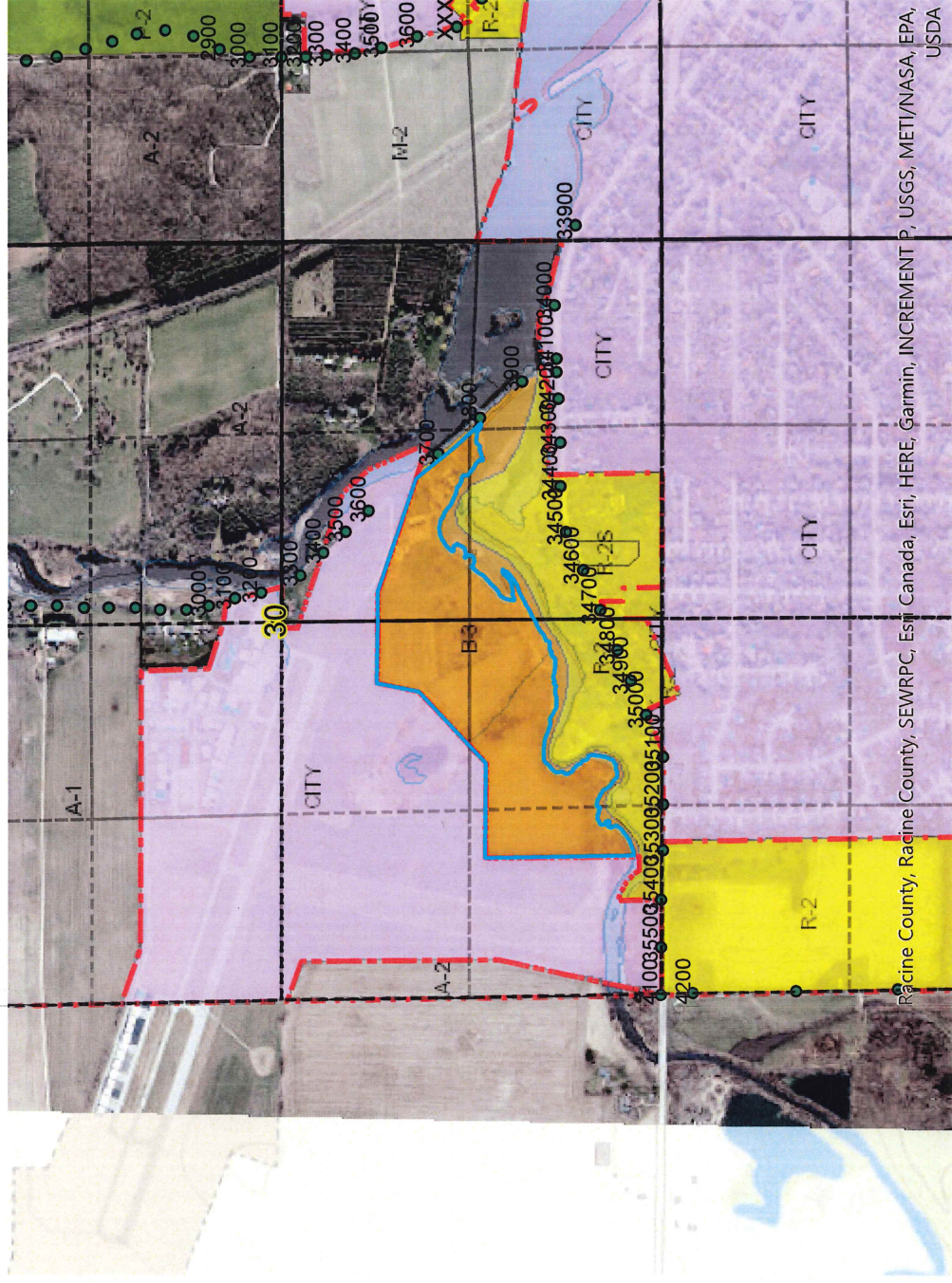

Racine County, Racine County, SEWRPC, Esri, HERE, Garmin, INCREMENT P, USGS, METI/NASA, EPA, USDA



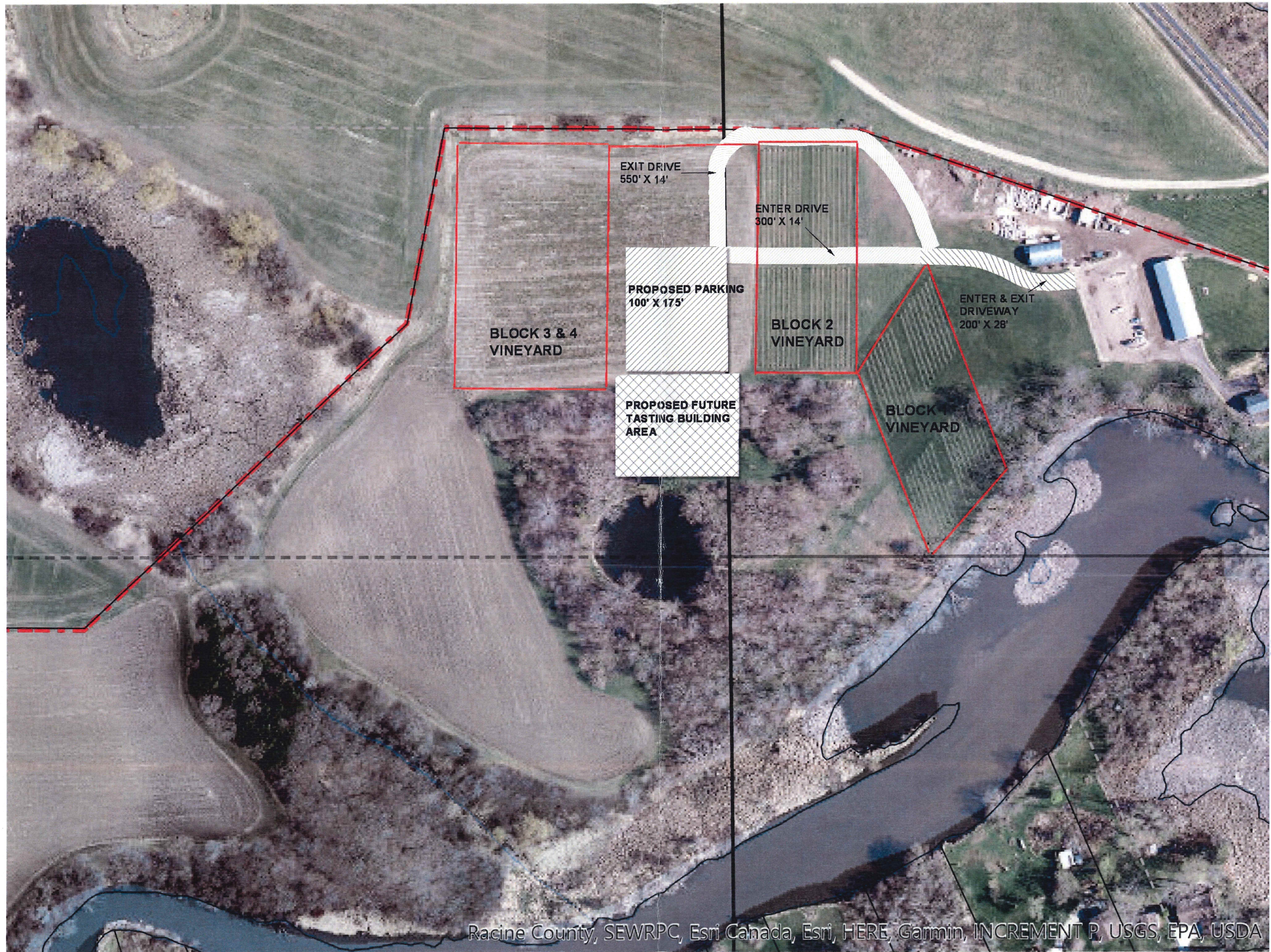

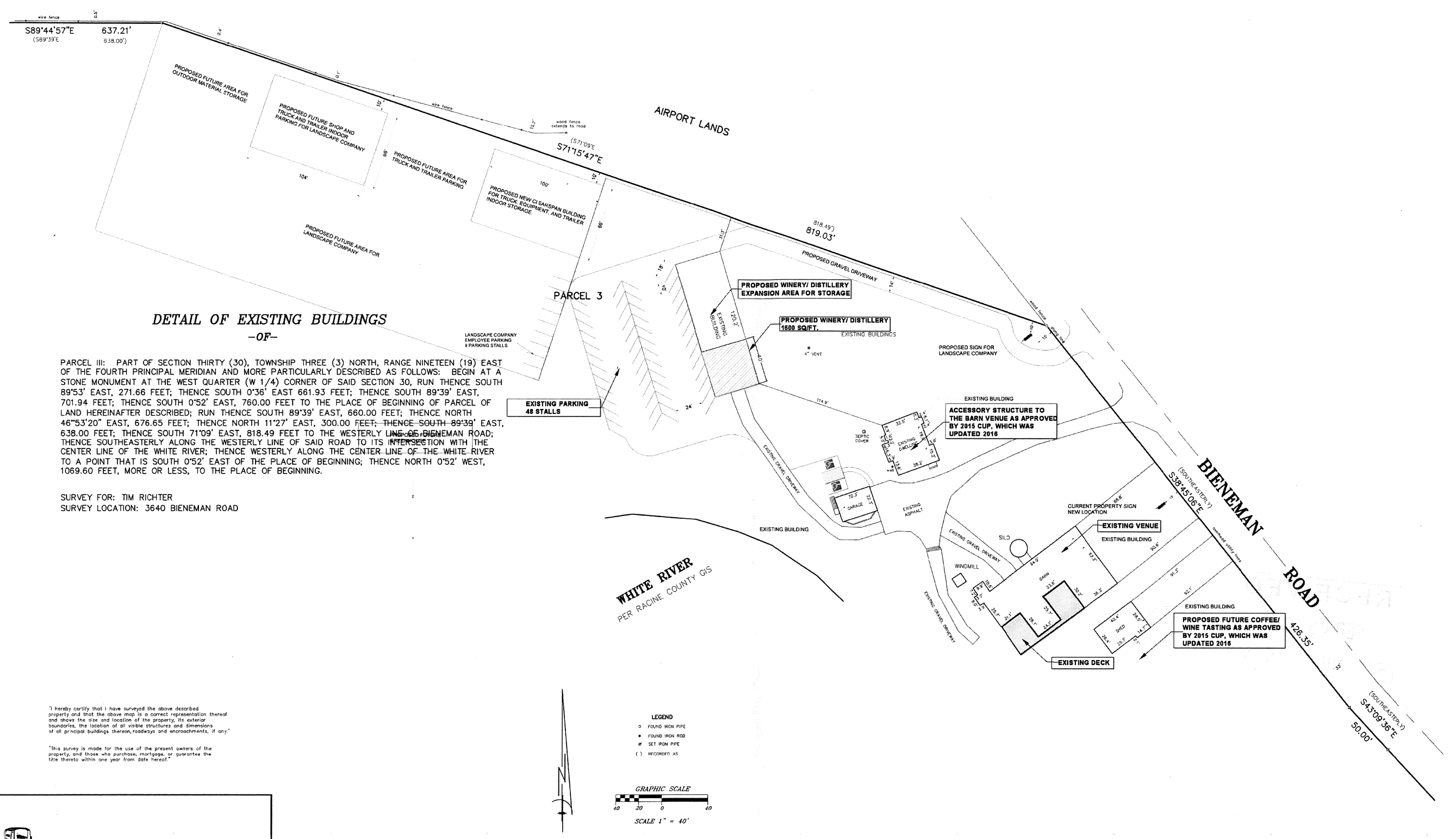

I hereby certify that I have surveyed the above described property and that the above map is a correct representation thereof and show the site and location of the property, its exterior boundaries, the location of all visible structures and dimensions of all principal buildings thereon, roadways and encroachments, if any."

"This survey is made for the use of the present owners of the property, and those who purchase, mortgage, or guarantee the title thereto within one year from date hereof."

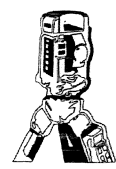

**B.W. SURVEYING, INC.**  
 412 N. PINE STREET  
 BURLINGTON, WI 53105  
 (262)-767-0225

THIS IS NOT AN ORIGINAL PRINT  
 UNLESS THIS SEAL IS RED.  
 ROBERT J. WETZEL S-1778

DRAWN BY:	bw	DATE:	JULY 30, 2009
CHECKED BY:	rw/dw	DRAWING NO.:	8951d1
JOB NO.:	8951-C	SHEET	2 OF 2