Nielsen Madsen & Barber S.C.
Civil Engineers and Land Surveyors
1458 Horizon Boulevard, Suite 200, Racine, WI 53406
Tele: (262)634-5588 Fax: (262)634-5024
Website www.nmbsc.net

RACINE COUNTY BOARD OF DRAINAGE COMMISSIONERS HOOSIER CREEK DRAINAGE DISTRICT (FARM NO. 5) NORTHEAST DISTRICT QUARTER

NO.	REVISION	BY	DATE

PROJ. MGR: MRM
DRAFTED: ICB
DATE: 2-28-2012
CHECKED: - - -
DATE: - - -

2012.0008.01

SHEET 2 OF 5

Tuesday, June 26, 2012 12:58:44 PM

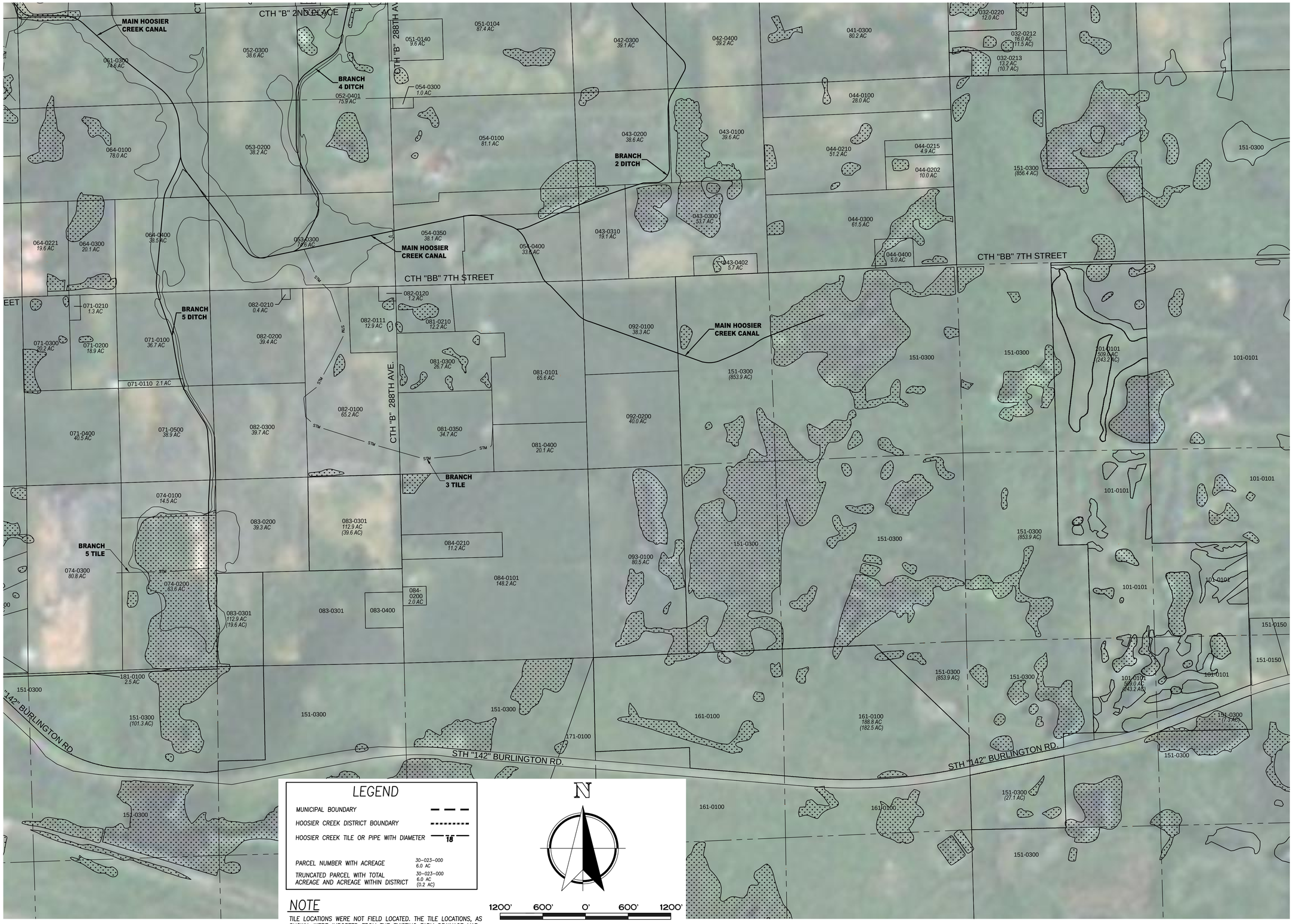

LEGEND

MUNICIPAL BOUNDARY	— — —
HOOSIER CREEK DISTRICT BOUNDARY	- - - - - - - - - -
HOOSIER CREEK TILE OR PIPE WITH DIAMETER	—— 18" ——
PARCEL NUMBER WITH ACREAGE	30-023-000 6.0 AC
TRUNCATED PARCEL WITH TOTAL ACREAGE AND ACREAGE WITHIN DISTRICT	30-023-000 6.0 AC (0.2 AC)

NOTE

TILE LOCATIONS WERE NOT FIELD LOCATED. THE TILE LOCATIONS, AS SHOWN, WERE IMPORTED FROM THE EXISTING FARM DRAINAGE MAP.

N

1200' 600' 0' 600' 1200'

SCALE 1"=600'

Nielsen Madsen & Barber S.C.
Civil Engineers and Land Surveyors
1458 Horizon Boulevard, Suite 200, Racine, WI 53406
Tele: (262)634-5588 Fax: (262)634-5024
Website www.nmbsc.net

RACINE COUNTY BOARD OF DRAINAGE COMMISSIONERS HOOSIER CREEK DRAINAGE DISTRICT (FARM NO. 5) SOUTHEAST DISTRICT QUARTER

NO.	REVISION	BY	DATE

PROJ. MGR: MRM
DRAFTED: ICB
DATE: 2-28-2012
CHECKED: - - -
DATE: - - -

2012.0008.01

SHEET 3 OF 5

Tuesday, June 26, 2012 12:59:22 PM

N

1200' 600' 0' 600' 1200'

SCALE 1"=600'

LEGEND

MUNICIPAL BOUNDARY	— — —
HOOSIER CREEK DISTRICT BOUNDARY	·····
HOOSIER CREEK TILE OR PIPE WITH DIAMETER	18
PARCEL NUMBER WITH ACREAGE	30-023-000 6.0 AC
TRUNCATED PARCEL WITH TOTAL ACREAGE AND ACREAGE WITHIN DISTRICT	30-023-000 6.0 AC (0.2 AC)

NOTE

TILE LOCATIONS WERE NOT FIELD LOCATED. THE TILE LOCATIONS, AS SHOWN, WERE IMPORTED FROM THE EXISTING FARM DRAINAGE MAP.

Nielsen Madsen & Barber S.C.
Civil Engineers and Land Surveyors
1458 Horizon Boulevard, Suite 200, Racine, WI 53406
Tele: (262)634-5588 Fax: (262)634-5024
Website www.nmbsc.net

RACINE COUNTY BOARD OF DRAINAGE COMMISSIONERS HOOSIER CREEK DRAINAGE DISTRICT (FARM NO. 5) NORTHWEST DISTRICT QUARTER

NO.	REVISION	BY	DATE

PROJ. MGR:	MRM
DRAFTED:	ICB
DATE:	2-28-2012
CHECKED:	- - -
DATE:	- - -

2012.0008.01

SHEET 4 OF 5

Tuesday, June 26, 2012 12:59:57 PM

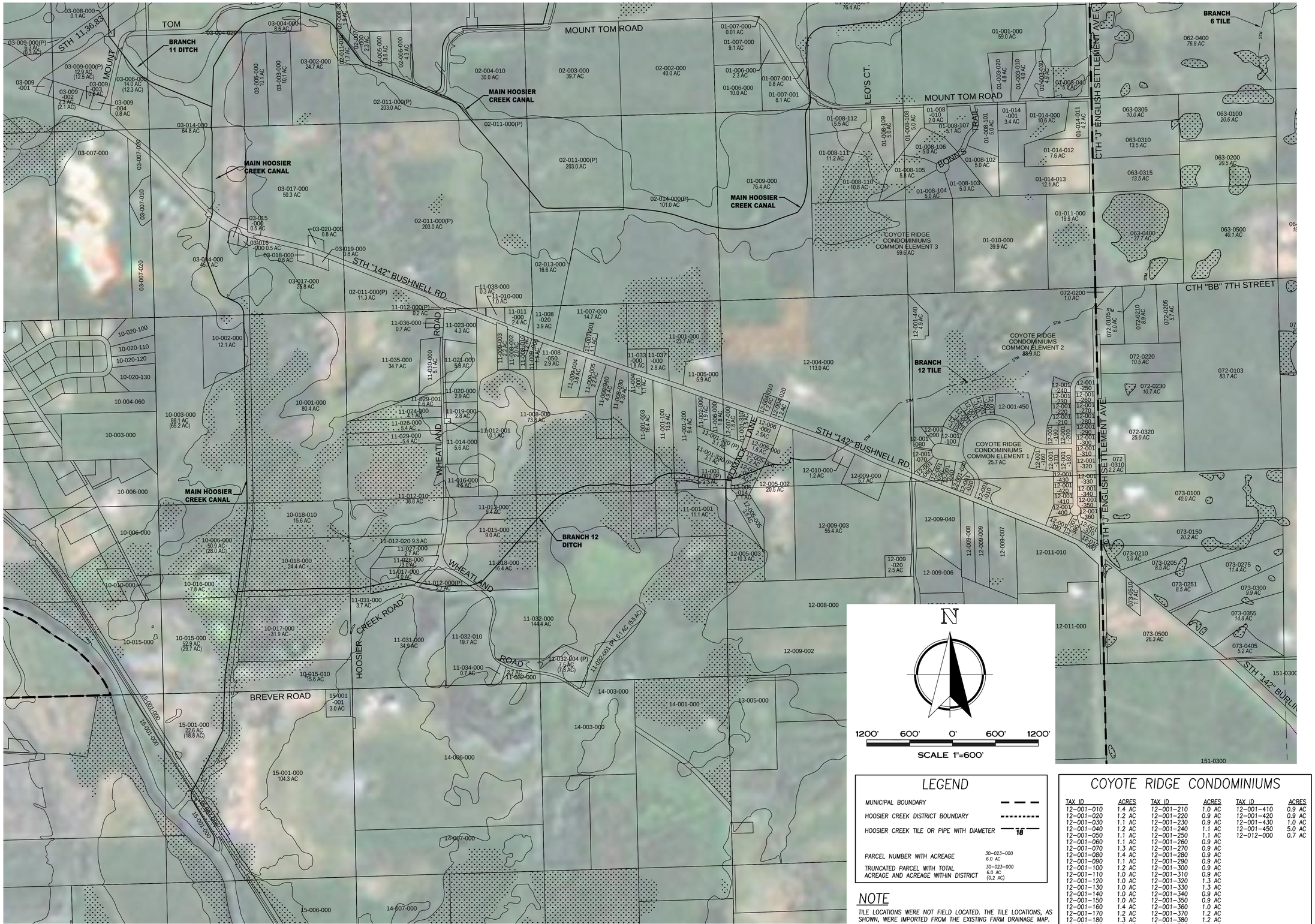

LEGEND

MUNICIPAL BOUNDARY	— — —
HOOSIER CREEK DISTRICT BOUNDARY	- - - - - - - - -
HOOSIER CREEK TILE OR PIPE WITH DIAMETER	—— 18 ——
PARCEL NUMBER WITH ACREAGE	30-023-000 6.0 AC
TRUNCATED PARCEL WITH TOTAL ACREAGE AND ACREAGE WITHIN DISTRICT	30-023-000 6.0 AC (0.2 AC)

NOTE

TILE LOCATIONS WERE NOT FIELD LOCATED. THE TILE LOCATIONS, AS SHOWN, WERE IMPORTED FROM THE EXISTING FARM DRAINAGE MAP.

COYOTE RIDGE CONDOMINIUMS

TAX ID	ACRES	TAX ID	ACRES	TAX ID	ACRES
12-001-010	1.4 AC	12-001-210	1.0 AC	12-001-410	0.9 AC
12-001-020	1.2 AC	12-001-220	0.9 AC	12-001-420	0.9 AC
12-001-030	1.1 AC	12-001-230	0.9 AC	12-001-430	1.0 AC
12-001-040	1.2 AC	12-001-240	1.1 AC	12-001-450	5.0 AC
12-001-050	1.1 AC	12-001-250	1.1 AC	12-012-000	0.7 AC
12-001-060	1.1 AC	12-001-260	0.9 AC		
12-001-070	1.3 AC	12-001-270	0.9 AC		
12-001-080	1.4 AC	12-001-280	0.9 AC		
12-001-090	1.1 AC	12-001-290	0.9 AC		
12-001-100	1.2 AC	12-001-300	0.9 AC		
12-001-110	1.0 AC	12-001-310	0.9 AC		
12-001-120	1.0 AC	12-001-320	1.3 AC		
12-001-130	1.0 AC	12-001-330	1.3 AC		
12-001-140	1.0 AC	12-001-340	0.9 AC		
12-001-150	1.0 AC	12-001-350	0.9 AC		
12-001-160	1.4 AC	12-001-360	1.0 AC		
12-001-170	1.2 AC	12-001-370	1.2 AC		
12-001-180	1.3 AC	12-001-380	1.2 AC		
12-001-190	1.0 AC	12-001-390	1.4 AC		
12-001-200	1.1 AC	12-001-400	1.0 AC		

Nielsen Madsen & Barber S.C.
Civil Engineers and Land Surveyors
1458 Horizon Boulevard, Suite 200, Racine, WI 53406
Tele: (262)634-5588 Fax: (262)634-5024
Website www.nmbsc.net

RACINE COUNTY BOARD OF DRAINAGE COMMISSIONERS HOOSIER CREEK DRAINAGE DISTRICT (FARM NO. 5) SOUTHWEST DISTRICT QUARTER

NO.	REVISION	BY	DATE

PROJ. MGR: MRM
DRAFTED: ICB
DATE: 2-28-2012
CHECKED: - - -
DATE: - - -

2012.0008.01

SHEET 5 OF 5

Tuesday, June 26, 2012 1:00:39 PM