

Racine County
Economic Development & Land Use
Planning Committee Public Hearing Meeting
Monday, August 15, 2022 - 6:00 p.m.
Ives Grove Office Complex Auditorium



Super Mix of WI, Owners

Jack Pease, Agent

Site Address: 32409 High Drive (North Site)

M-4 Conditional Use to continue a non-metallic mining operation (sand & gravel) including earth moving, crushing, washing, sorting, sizing, stockpiling, concrete recycling, transporting and reclamation.

Location Map

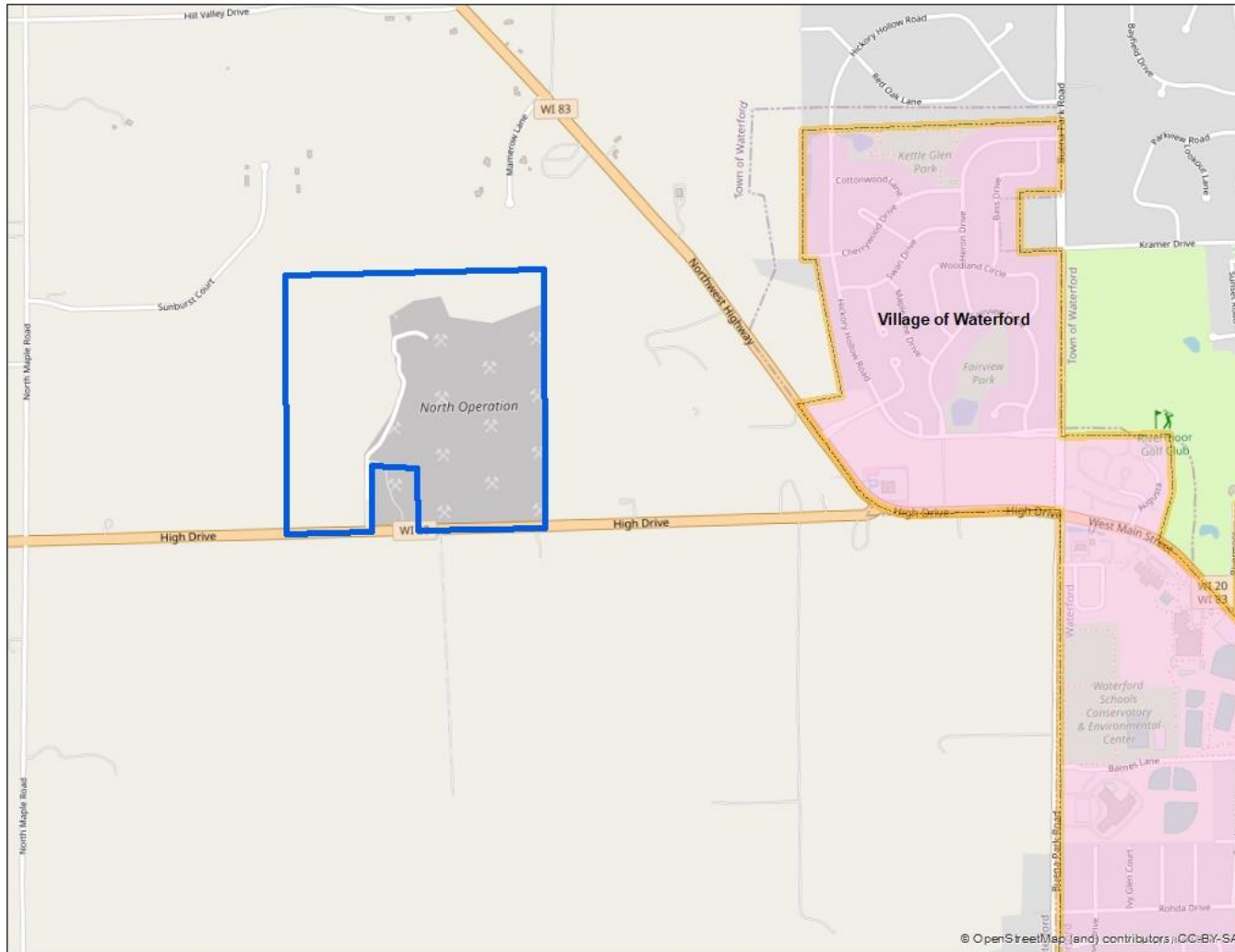

SEC 28 – T4N – R19E

Town of Waterford



Super Mix of WI, Owners
Jack Pease, Agent

Zoning Map

Site Address: 32409 High Drive (North Site)

M-4 Conditional Use to continue a non-metallic mining operation (sand & gravel) including earth moving, crushing, washing, sorting, sizing, stockpiling, concrete recycling, transporting and reclamation.

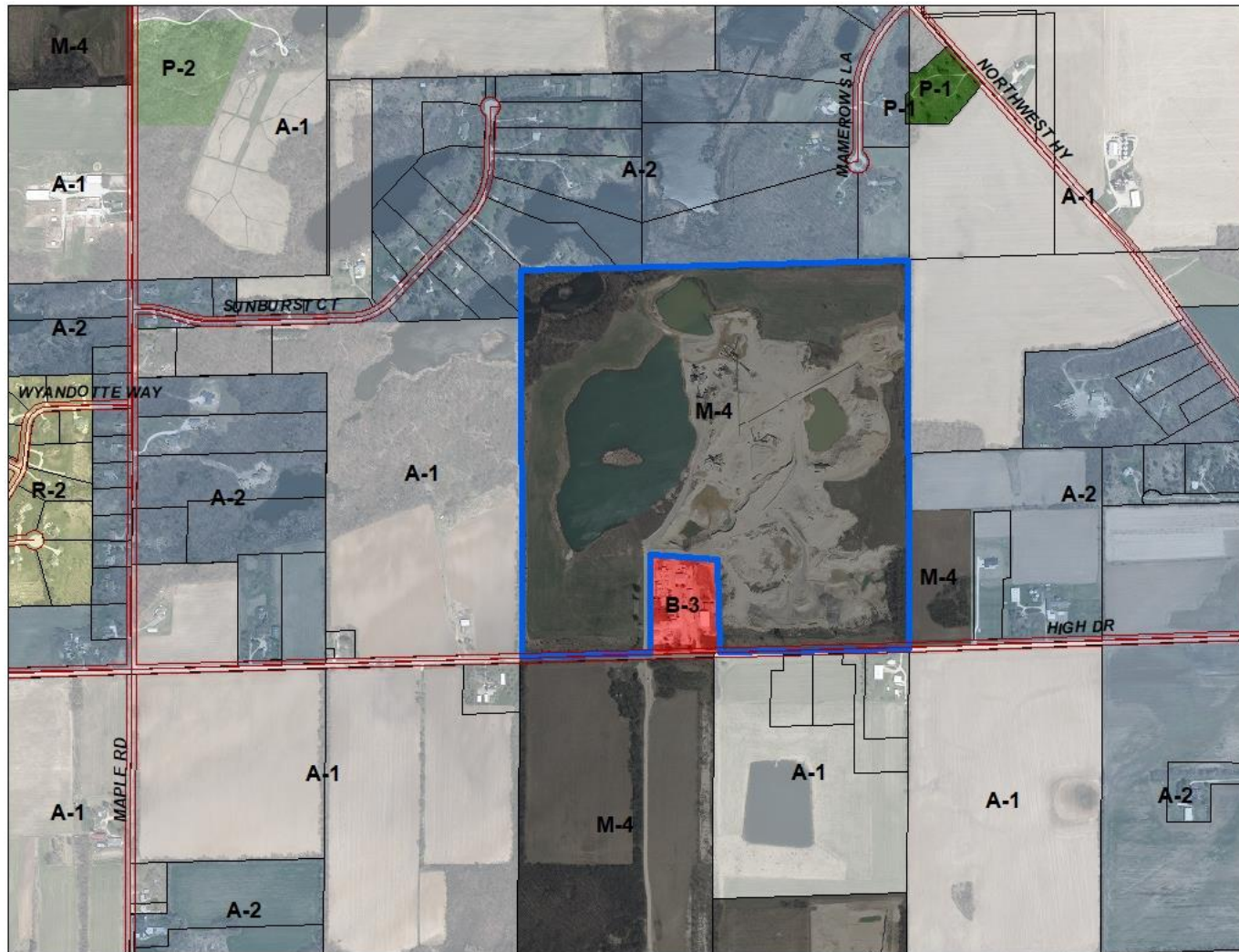

SEC 28 – T4N – R19E

Town of Waterford



Super Mix of WI, Owners
Jack Pease, Agent

2020 Aerial Photo

Site Address: 32409 High Drive (North Site)

M-4 Conditional Use to continue a non-metallic mining operation (sand & gravel) including earth moving, crushing, washing, sorting, sizing, stockpiling, concrete recycling, transporting and reclamation.



SEC 28 – T4N – R19E

Town of Waterford



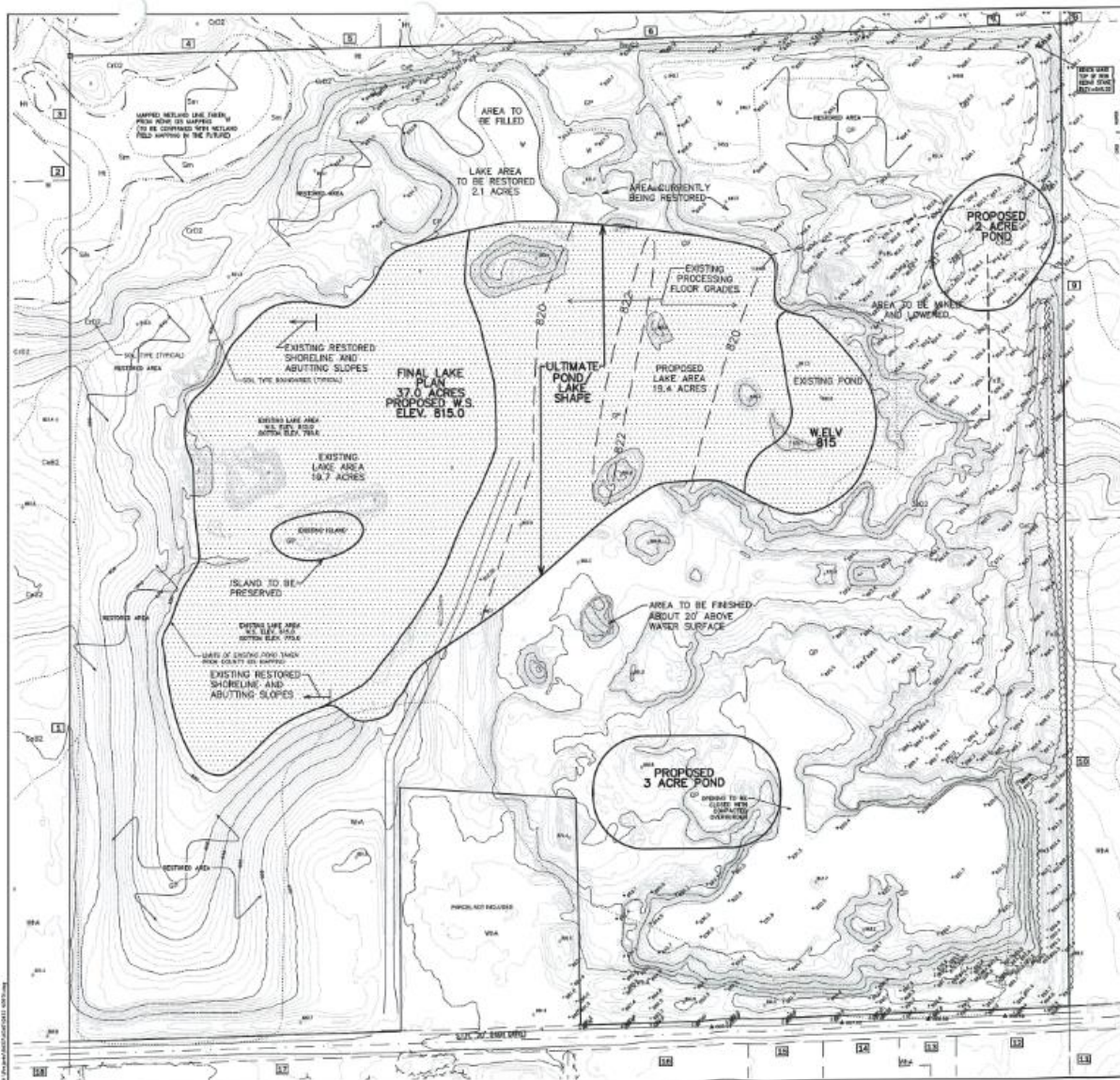

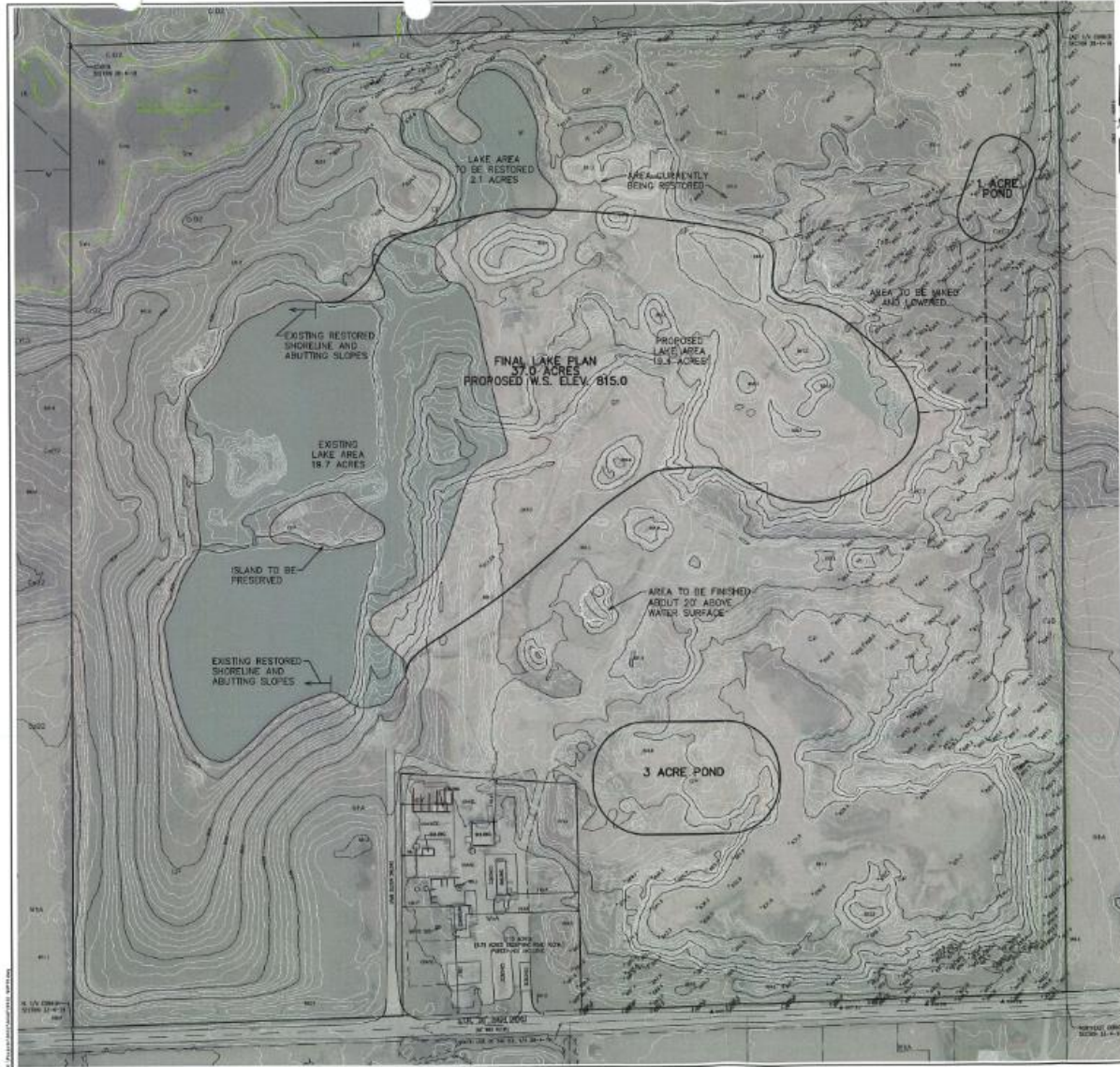

SEC 28 – T4N – R19E

Town of Waterford



Kyle & Jessica Roadt, Owners
Site Address: 8608 Hart Drive

Rezone (.36 acres) from C-1 Resource Conservation District to R-3 Suburban Residential District (Sewered)

Location Map

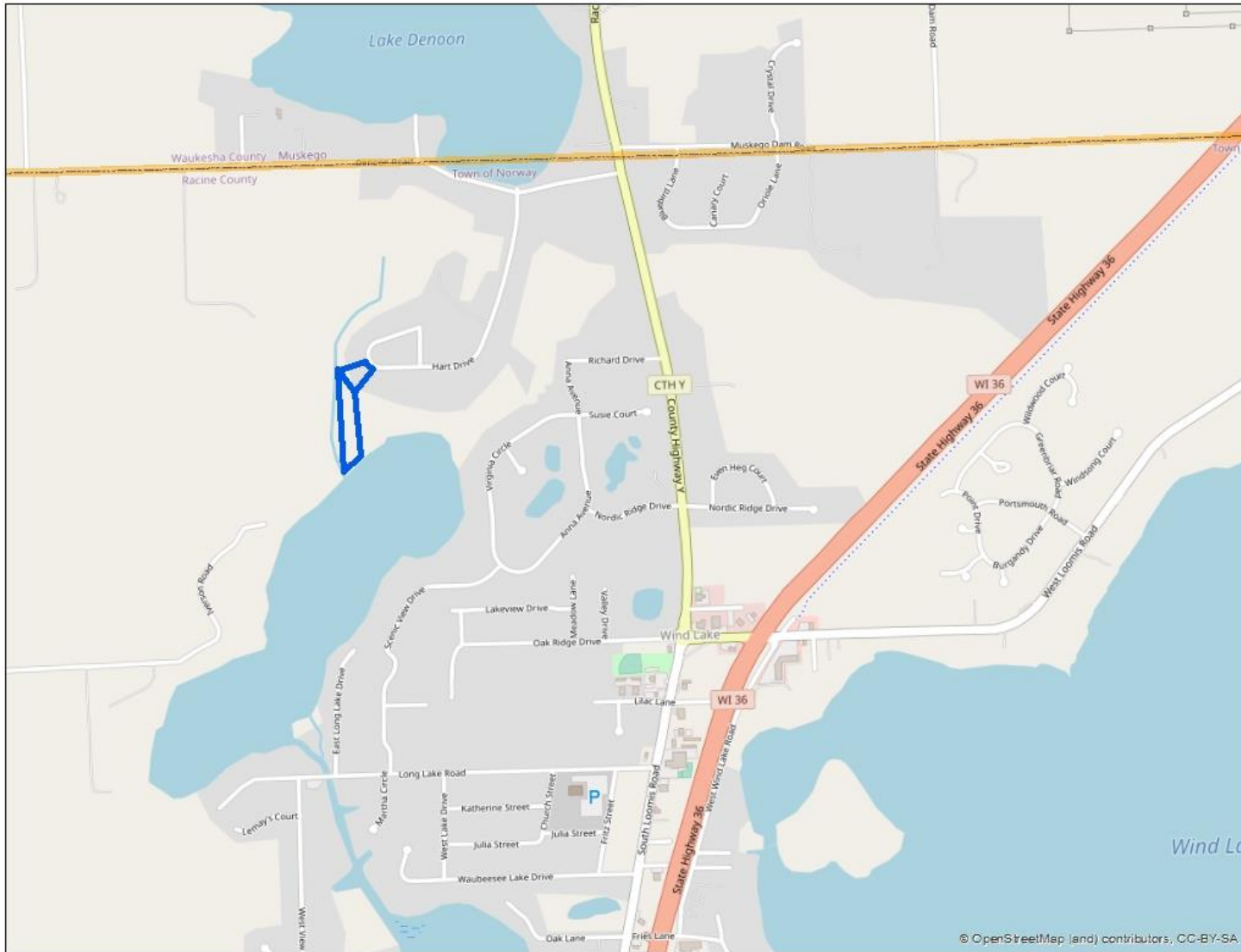

SEC 5 – T4N – R20E

Town of Norway



Kyle & Jessica Roadt, Owners
Site Address: 8608 Hart Drive

Zoning Map

Rezone (.36 acres) from C-1 Resource Conservation District to R-3 Suburban Residential District (Sewered)

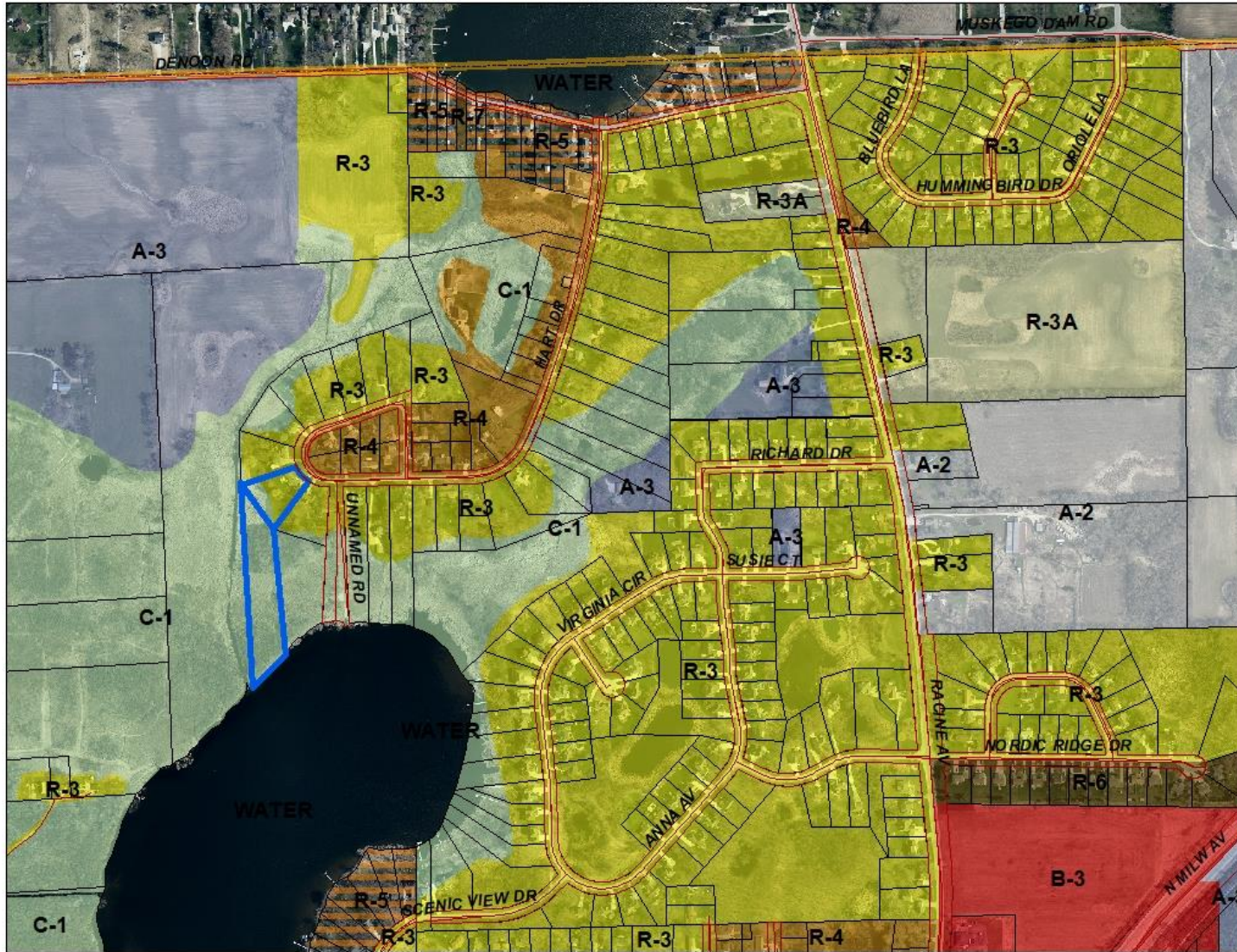

SEC 5 – T4N – R20E

Town of Norway



Kyle & Jessica Roadt, Owners
Site Address: 8608 Hart Drive

Location Map

(Proposed) R-3 Conditional Use to place fill in the floodplain in accordance with a hydraulic and hydrologic analysis approved by the WI DNR for the construction of an accessory structure

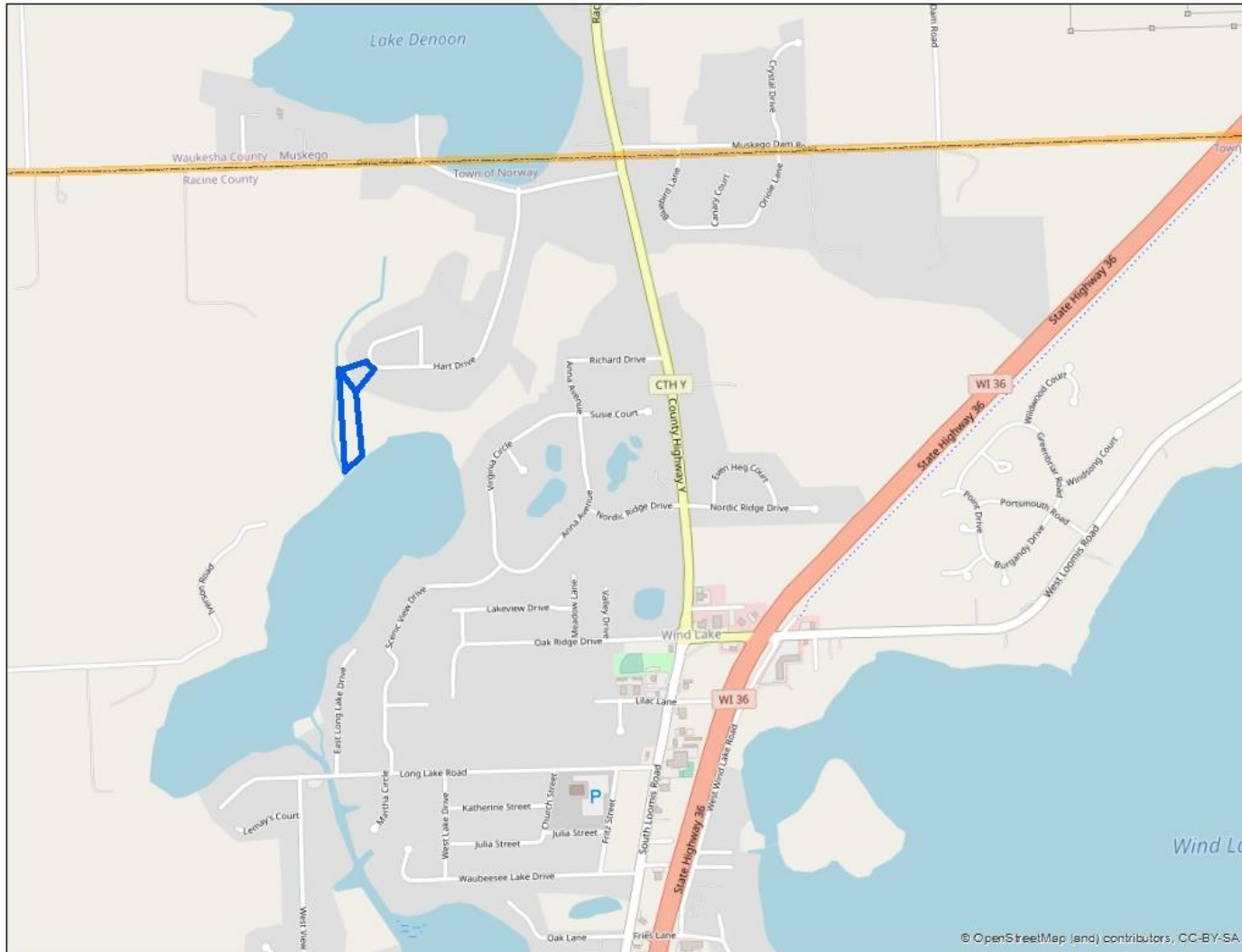

SEC 5 – T4N – R20E

Town of Norway



Kyle & Jessica Roadt, Owners
Site Address: 8608 Hart Drive

Zoning Map

(Proposed) R-3 Conditional Use to place fill in the floodplain in accordance with a hydraulic and hydrologic analysis approved by the WI DNR for the construction of an accessory structure

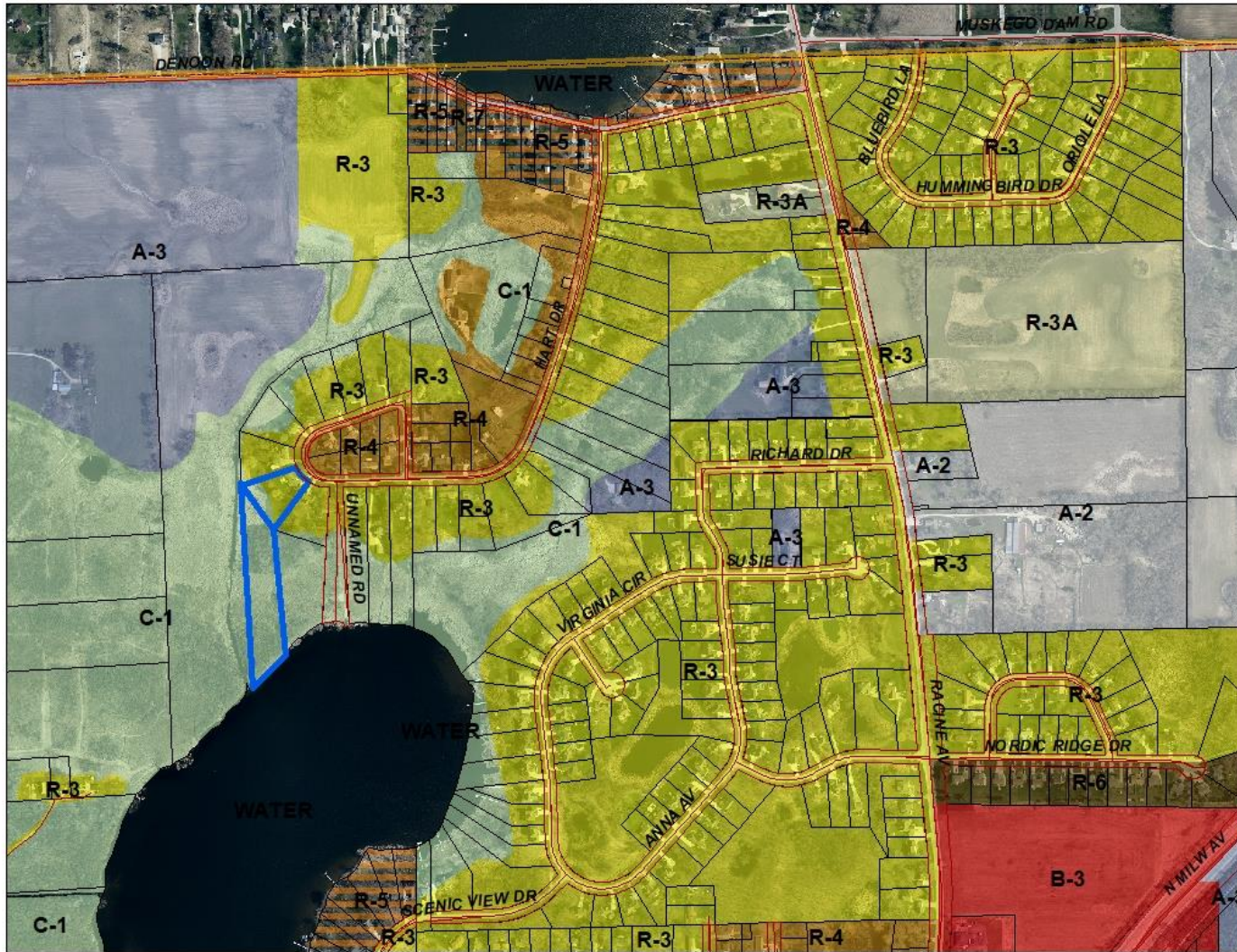

SEC 5 – T4N – R20E
Town of Norway



Kyle & Jessica Roadt, Owners
Site Address: 8608 Hart Drive

2020 Aerial Photo

(Proposed) R-3 Conditional Use to place fill in the floodplain in accordance with a hydraulic and hydrologic analysis approved by the WI DNR for the construction of an accessory structure



SEC 5 – T4N – R20E

Town of Norway



Kyle & Jessica Roadt, Owners
Site Address: 8608 Hart Drive

Site Plan

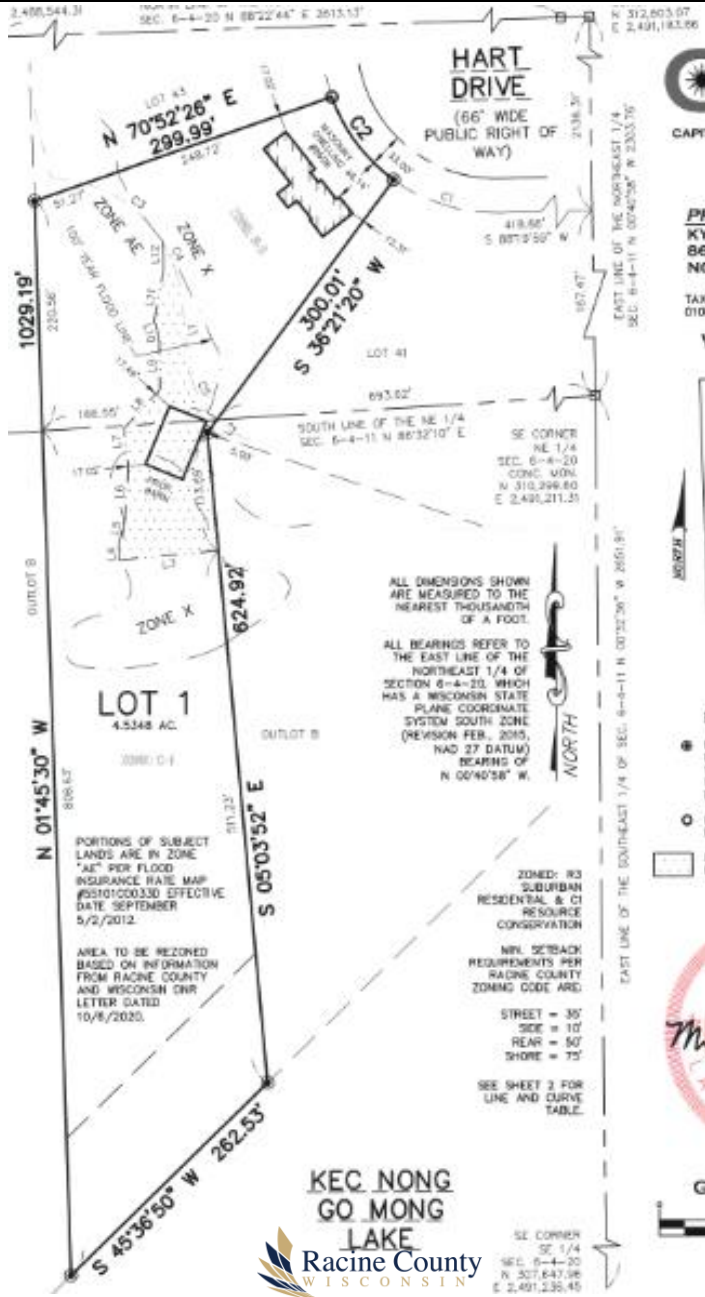

SEC 5 – T4N – R20E
Town of Norway



Update (4th Edition) to the Racine County
Land & Water Resource Management Plan (LWRMP).

This 10-year plan is used as a guide for the
Land & Water Conservation Division in carrying out their
duties related to land & water resource protection in
Racine County. Adoption of the plan will also help the
County qualify for future state and federal grants.



Super Mix of WI, Owners

Jack Pease, Agent

Site Address: 32424 High Drive (South Site)

M-4 Site Plan Review to continue a non-metallic mining operation (sand & gravel) to include earth moving, crushing, washing, sorting, sizing, stockpiling, concrete recycling, Ready-Mix plant, transporting and reclamation.

Location Map

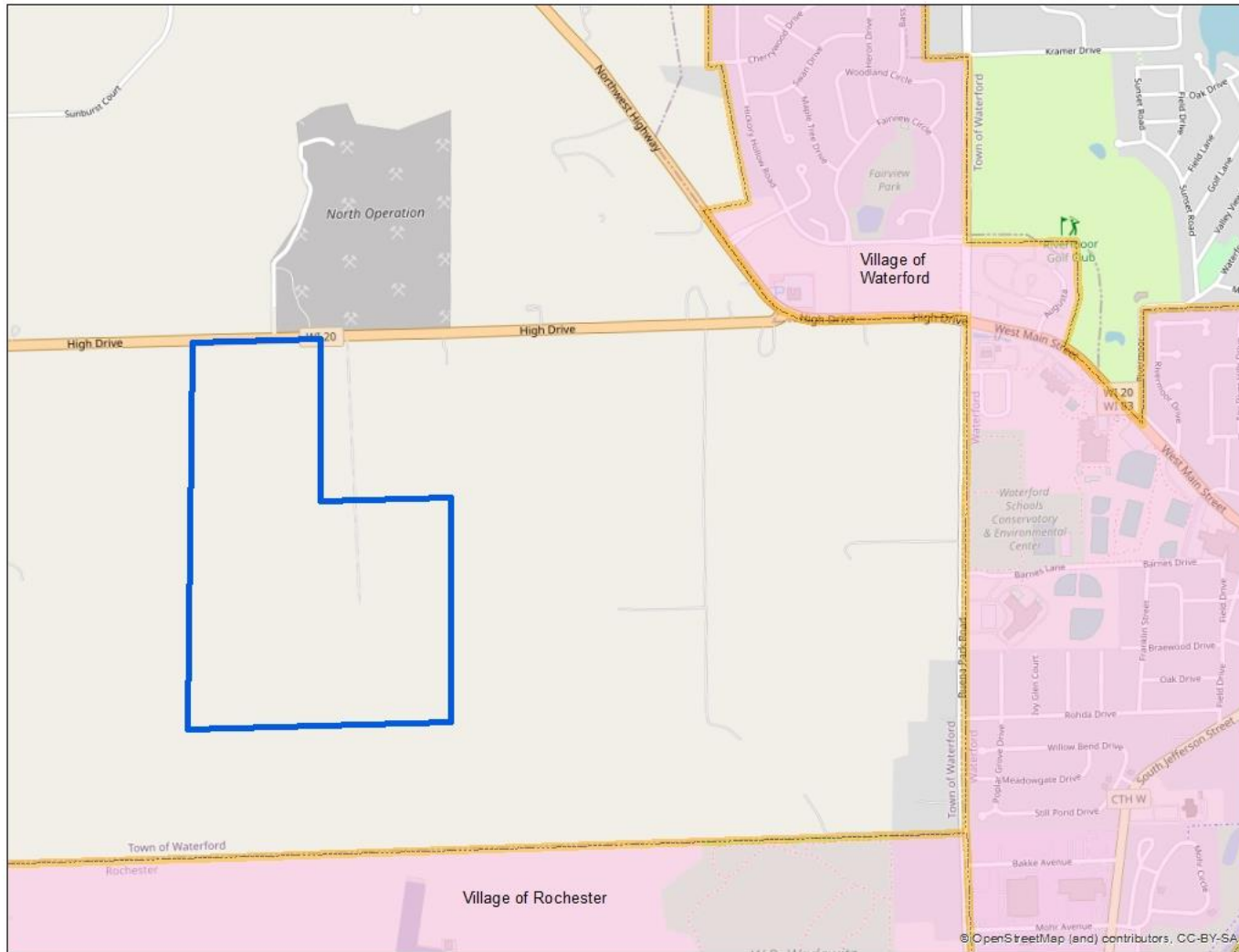

SEC 33 – T4N – R19E

Town of Waterford



Super Mix of WI, Owners

Jack Pease, Agent

Site Address: 32424 High Drive (South Site)

M-4 Site Plan Review to continue a non-metallic mining operation (sand & gravel) to include earth moving, crushing, washing, sorting, sizing, stockpiling, concrete recycling, Ready-Mix plant, transporting and reclamation.

Zoning Map

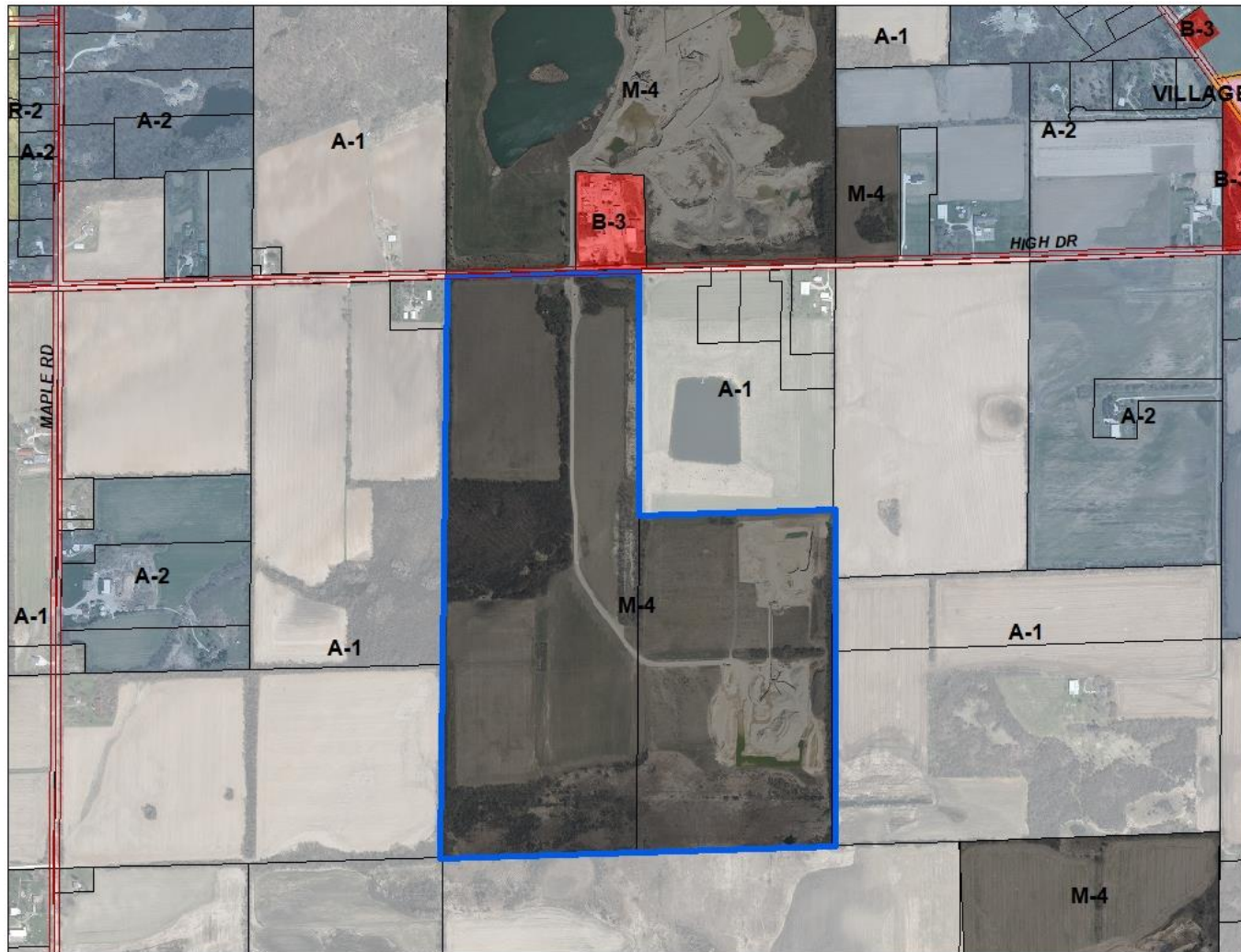

SEC 33 – T4N – R19E

Town of Waterford



Super Mix of WI, Owners

Jack Pease, Agent

Site Address: 32424 High Drive (South Site)

M-4 Site Plan Review to continue a non-metallic mining operation (sand & gravel) to include earth moving, crushing, washing, sorting, sizing, stockpiling, concrete recycling, Ready-Mix plant, transporting and reclamation.

2020 Aerial Photo



SEC 33 – T4N – R19E

Town of Waterford



