

Item #4

January 25, 2022

ORDINANCE NO. 2021-XX

ORDINANCE BY THE RACINE COUNTY PUBLIC WORKS, PARKS AND FACILITIES COMMITTEE AMENDING SECTION 12-72(5) OF THE RACINE COUNTY CODE OF ORDINANCES RELATING TO NO PARKING ZONES

To the Honorable Members of the Racine County Board of Supervisors:

The Racine County Board of Supervisors do ordain as follows:

Section 12-72(5) of the Racine County Code of Ordinances relating to no parking zones on County Highway "Y" (Meachem Road) is hereby amended to read as follows:

Sec. 12-72. No parking zones enumerated.

(5) County Trunk Highway "Y" (Meachem Road).

- a. No parking at any time on the easterly side of CTH-"Y" from the centerline of STH-11 southerly for a distance of three hundred twenty (320) feet.
b. No parking at any time on the westerly side of CTH-"Y" from the centerline of STH-11 southerly for a distance of three hundred twenty (170) feet.
c. No parking at any time on the easterly side of CTH-"Y" from the centerline of Chicory Road southerly for a distance of four hundred thirteen (413) feet and northerly for a distance of two hundred eight (208) feet.
d. No parking at any time on the westerly side of CTH-"Y" from the centerline of West Knollwood Drive southerly for a distance of one hundred ninety seven (197) feet and northerly for a distance of four hundred seven (407) feet.

Respectfully submitted,

1st Reading _____
2nd Reading _____

PUBLIC WORKS, PARKS & FACILITIES COMMITTEE

BOARD ACTION
Adopted _____
For _____
Against _____
Absent _____

Robert D. Grove, Chair
Tom Kramer, Vice-Chair
Tom Hincz, Secretary

VOTE REQUIRED: Majority

Prepared by: Jody Spencer
Public Works & Development Services

1 Ordinance No. 2021-XX
2 Page Two

3
4
5 _____
6 Eric Hopkins

7
8 _____
9 Thomas Pringle

10
11 _____
12 Brett Nielsen

13
14
15 **The foregoing legislation adopted by the County Board of Supervisors of Racine County,**
16 **Wisconsin, is hereby:**

17
18 **Approved:** _____

19 **Vetoed:** _____

20
21 **Date:** _____,

22
23 _____
24 **Jonathan Delagrave, County Executive**

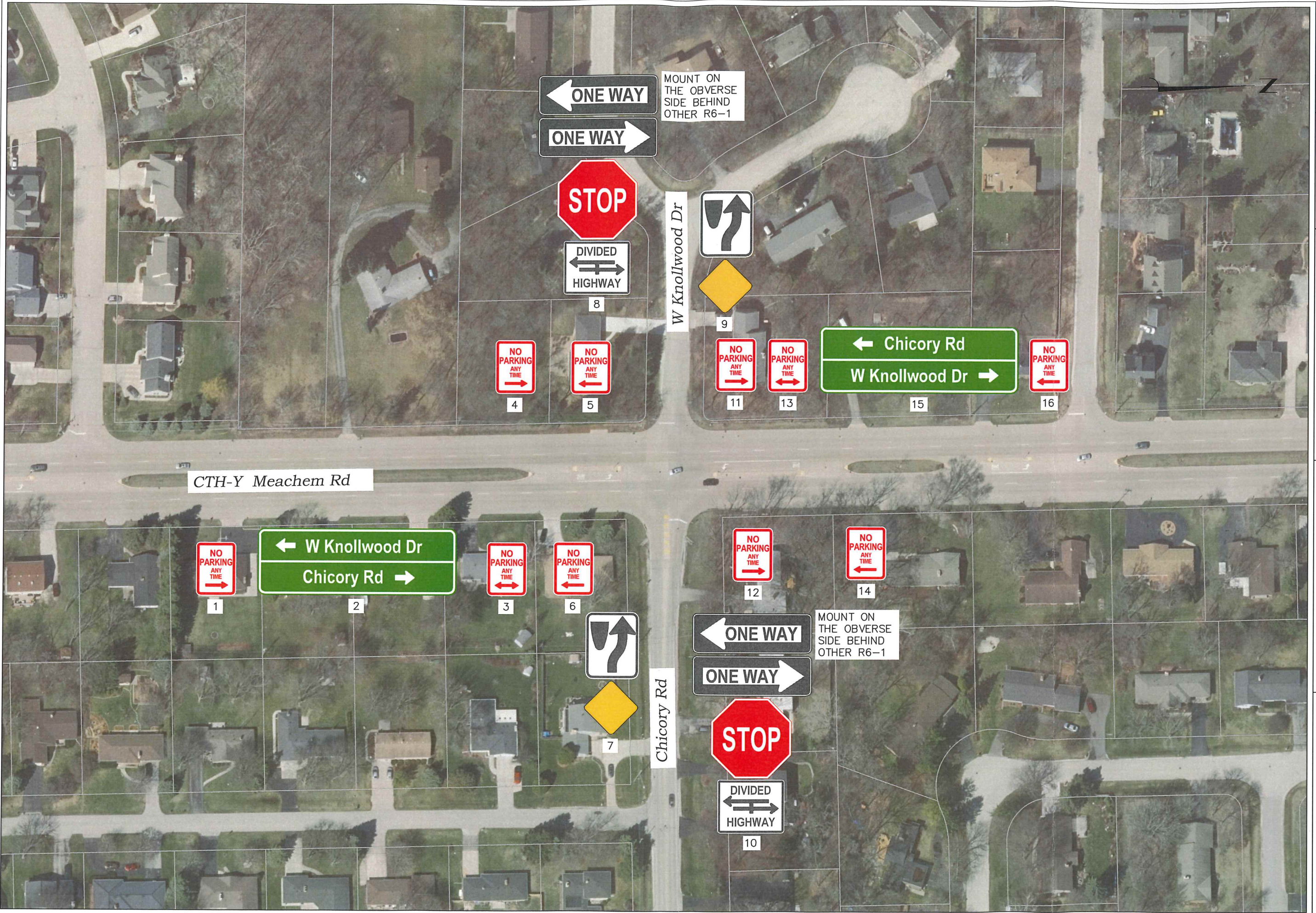

MOUNT ON THE OBERSE SIDE BEHIND OTHER R6-1

MOUNT ON THE OBERSE SIDE BEHIND OTHER R6-1

EXHIBIT "1"

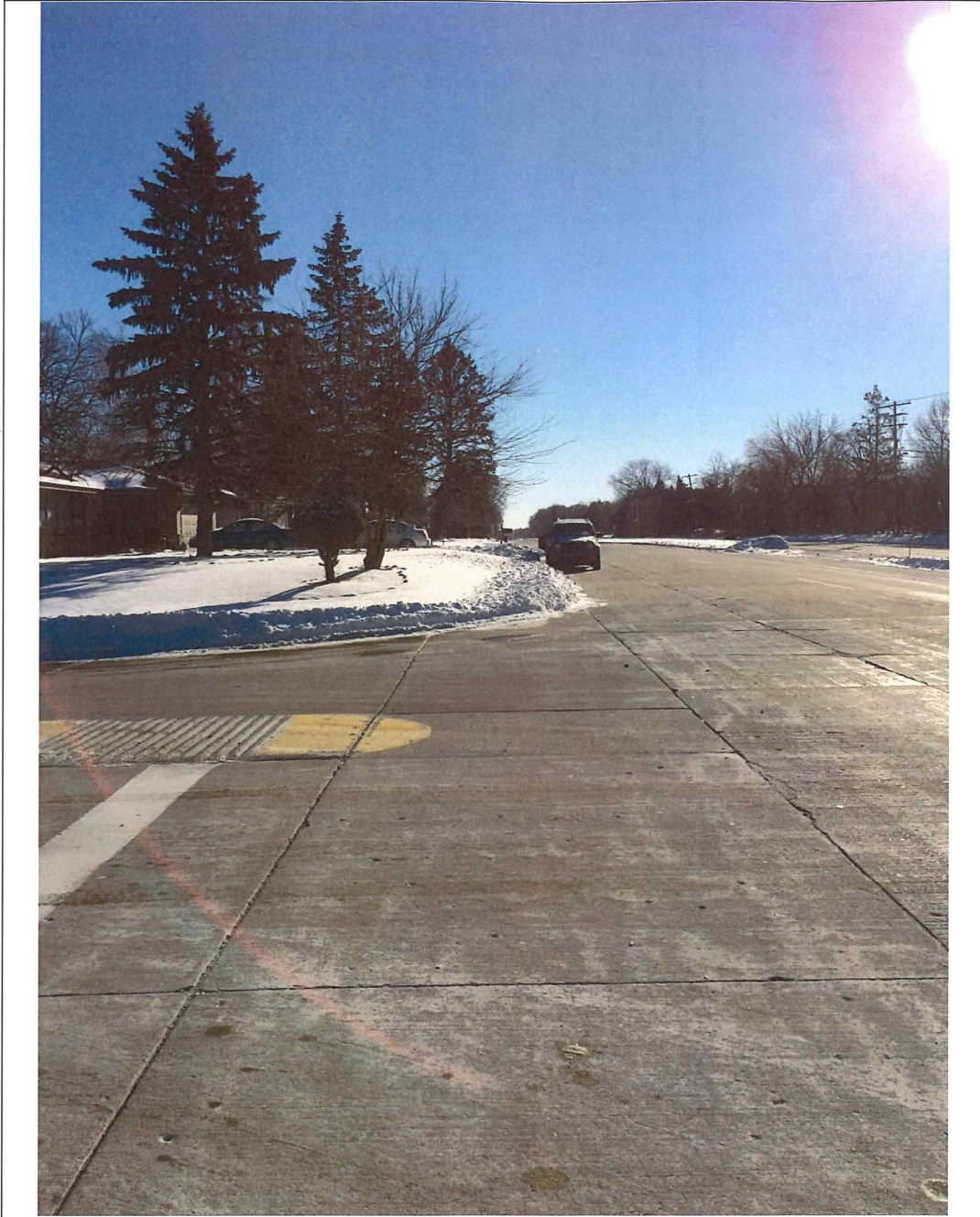

1/7/2022

View from the East leg of Chicory Road intersection observed by the County. This viewpoint corresponds with the Drivers line-of-sight from a vehicle stopped on Chicory Road. Forward movement would bring stopped vehicle into conflict with CTH-Y traffic. Yet, parked-vehicles hide CTH-Y traffic from view. Photographed from the highway approximately 12.5 feet East CTH-Y. Camera facing Southward.

EXHIBIT "2"

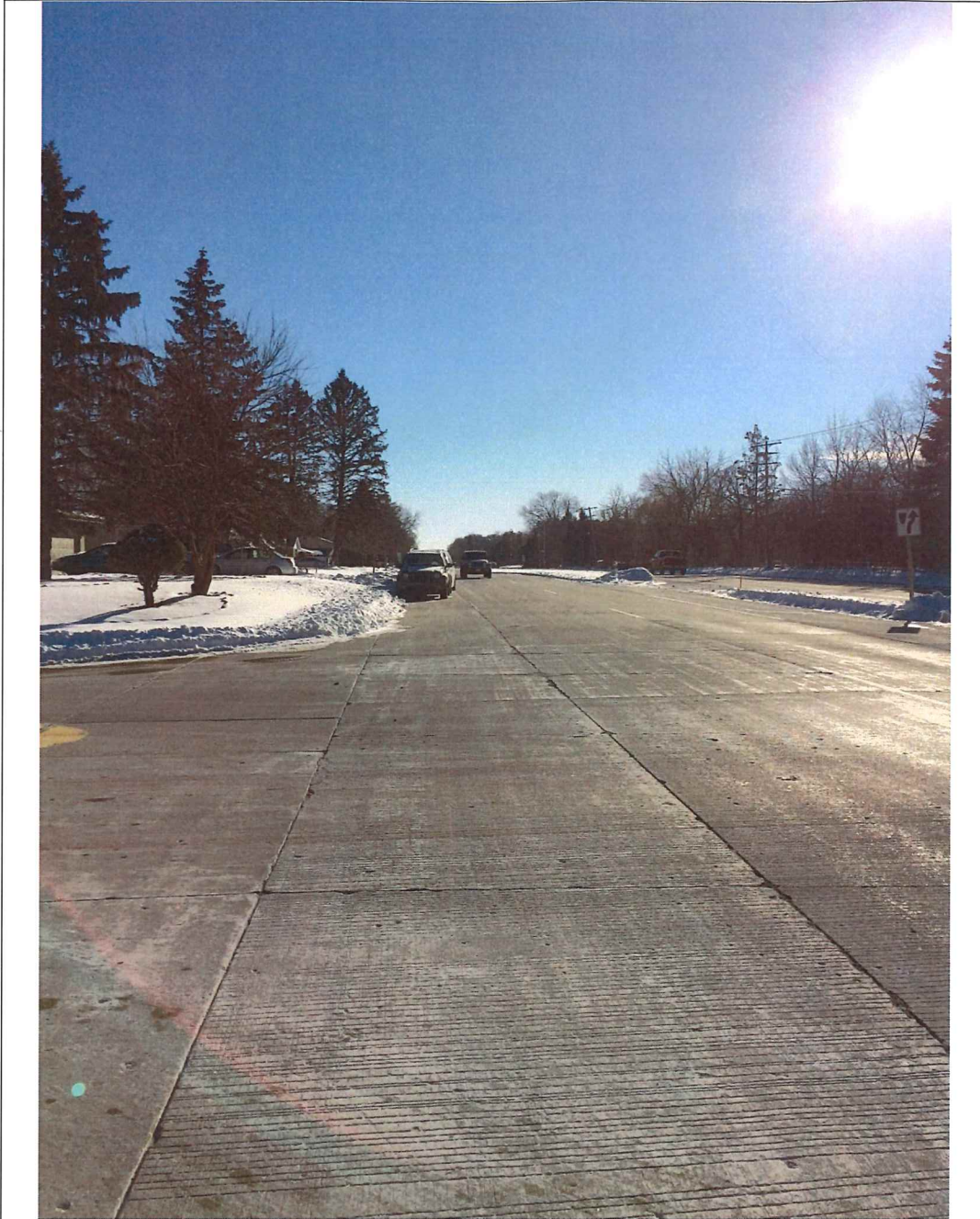

1/7/2022

View from the East leg of Chicory Road intersection observed by the County. This viewpoint corresponds with the Drivers line-of-sight from a vehicle already turning into CTH-Y traffic. Note approaching vehicle previously hidden from view at stop sign. Photographed from the highway approximately 5 feet East CTH-Y. Camera facing South.

The oncoming vehicle stands approximately 200 LF from the turning vehicle. Computations based on WisDOT standards indicate that the oncoming vehicle cannot stop in time to avoid a collision at the posted 40 m.p.h. speed.