

Sandy Senft
8231 Big Bend Rd. Waterford, WI 53185
Telephone Email

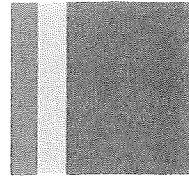

August 15, 2021

Jarmen Czuta
Racine County
14200 Washington Avenue, Sturtevant, WI 53177

Dear Jarmen Czuta,

I am requesting an administrative zoning line adjustment to remove the R-3 zoning designation that is currently shown on the zoning map to encompass approximately an 80' X 100' portion the the northeast corner of parcel Id. 016041901045010, Lot 1 CSM 1889, 8231 Big Bend Road so that the entire parcel is zoned B-3. I believe that this is a mapping error as the property has always been used for business purposes.

Sincerely,

A handwritten signature in cursive script that reads "Sandy Senft".

Sandy Senft

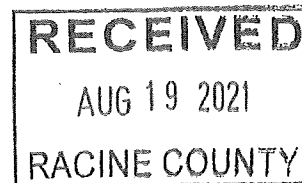

ArcGIS WebMap

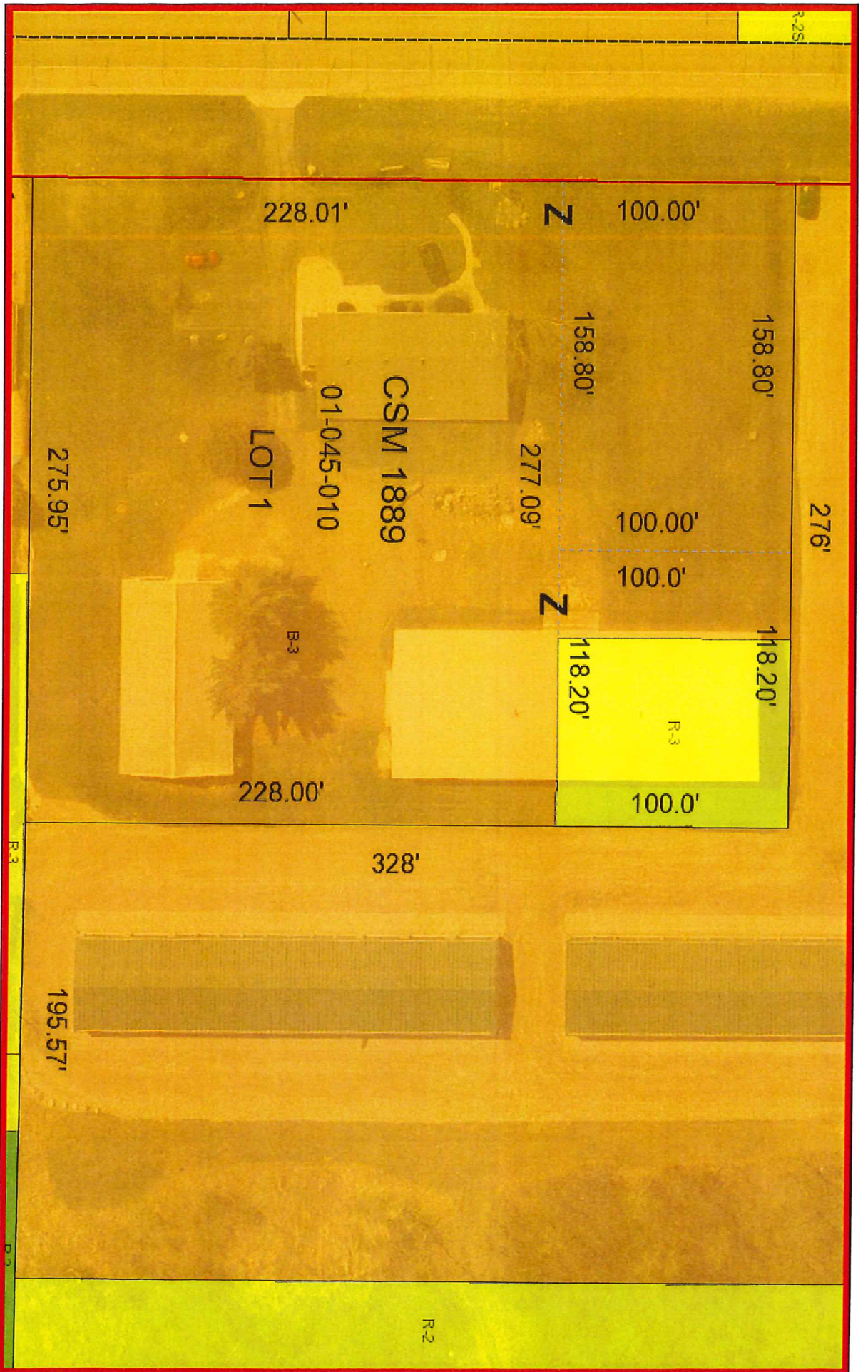

August 19, 2021

- Quarter Quarter Section
- Quarter Section
- Sections
- Tax Parcels
- Parcel Tie Lines
- Text Related Lines
- Municipal Boundaries
- Road Right of Ways
- Water lines
- Waterbody
- Fema Floodplain
- 2010 DNR Wetland Survey

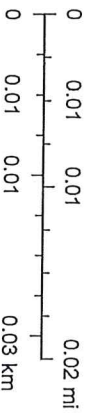

1:960

Racine County, Racine County, SEWRPC, Southeastern Wisconsin Regional