

# SUBSEQUENT SEALED BID SALE – 2021 LIST OF PROPERTIES

*\*Appraised Values are listed for reference only*

## ITEM #1

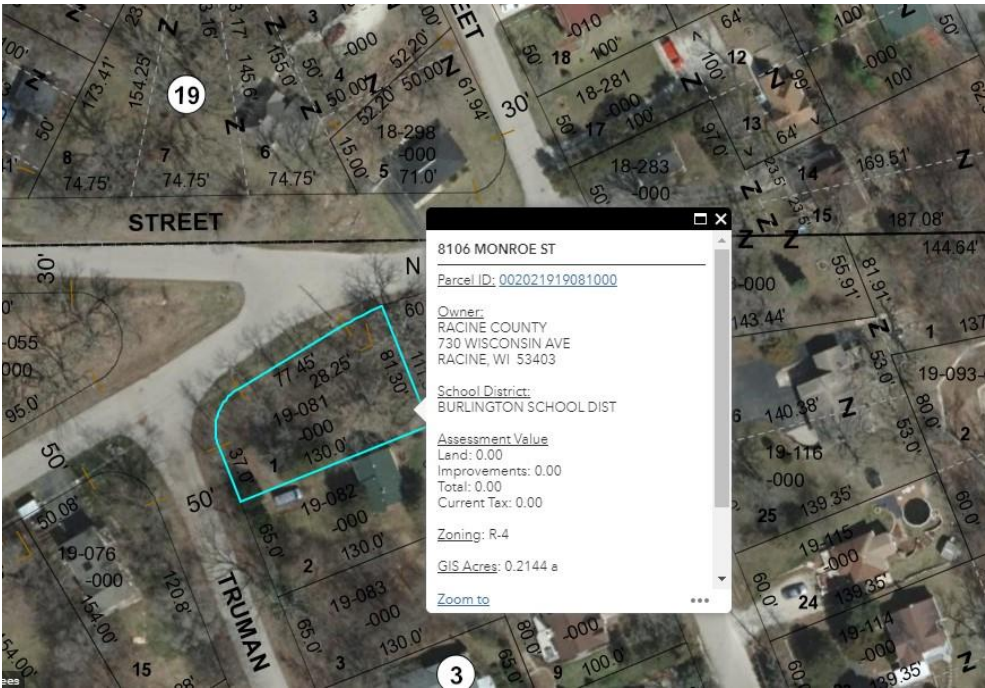

**Town of Burlington:** (Residential Lot)  
8106 Monroe St Burlington WI 53105  
002-02-19-19-081-000

**\*Appraised Value: \$7,100.00**

## ITEM #2

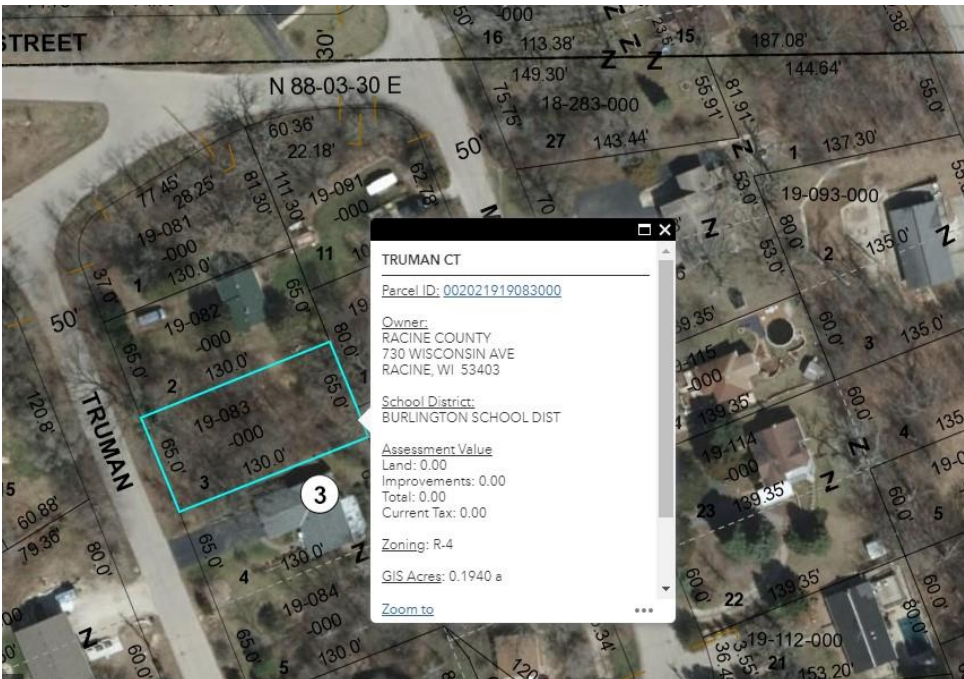

**Town of Burlington:** (Residential Lot)  
Truman Ct Burlington WI 53105  
002-02-19-19-083-000

**\*Appraised Value: \$9,700.00**

**ITEM #3**

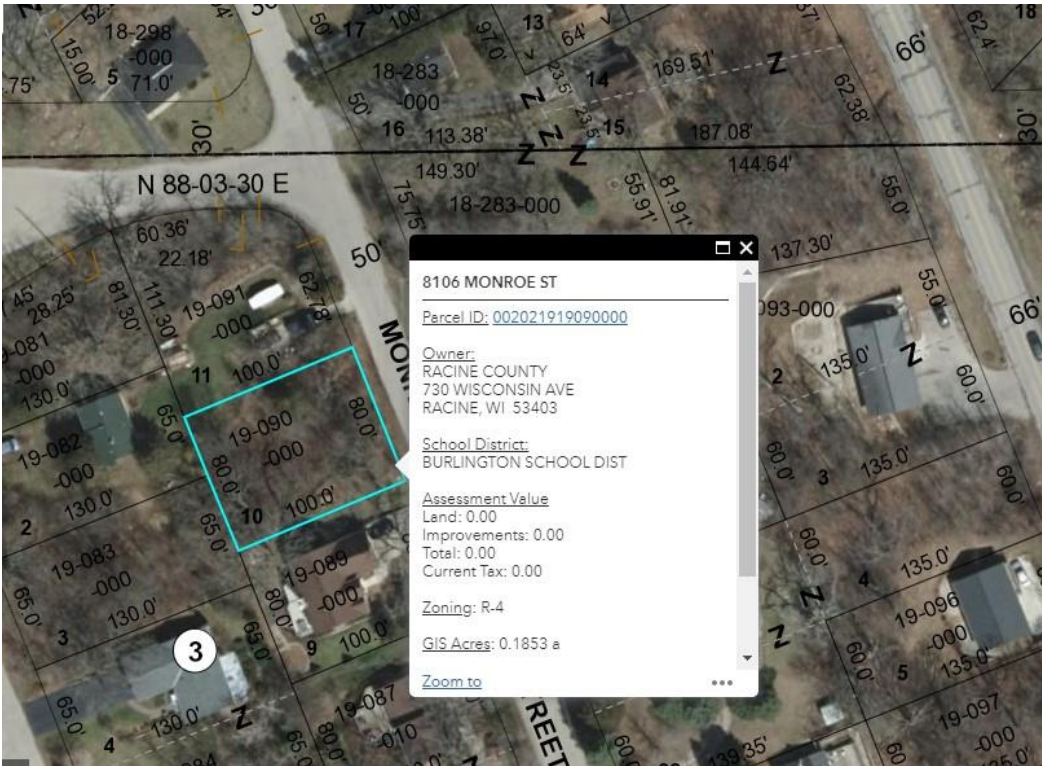

**Town of Burlington:** (Residential Lot)  
8106 Monroe St Burlington WI 53105  
002-02-19-19-090-000

**\*Appraised Value: \$9,200.00**

**ITEM #4**

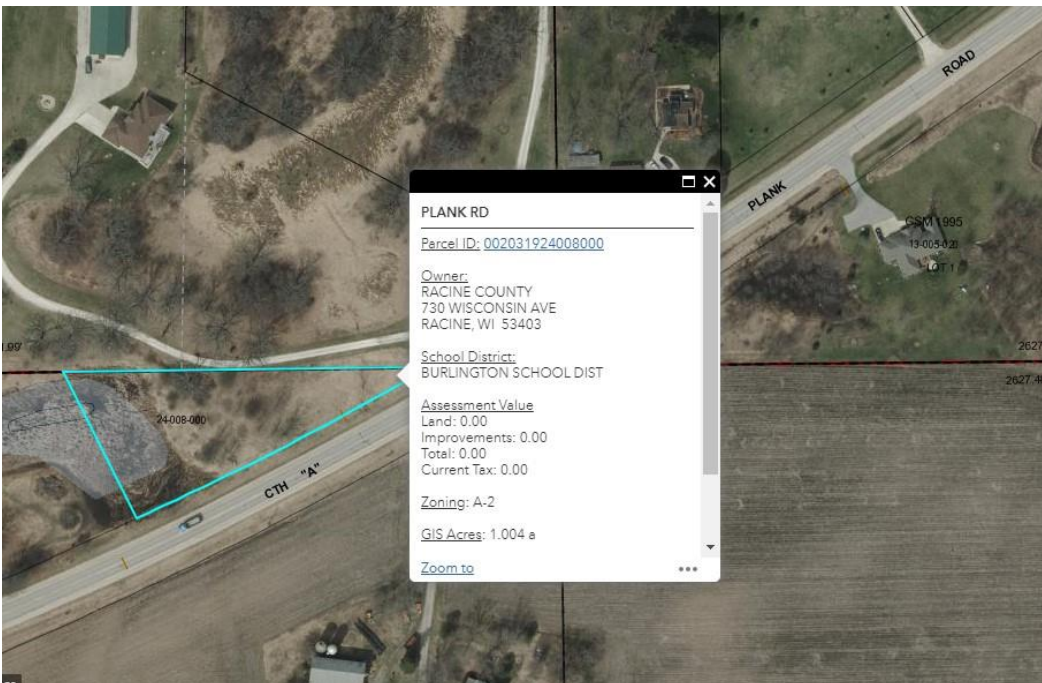

**Town of Burlington:** (Residential Lot)  
Plank Rd Burlington WI 53105  
002-03-19-24-008-000

**\*Appraised Value: \$33,000.00**



**ITEM #5**

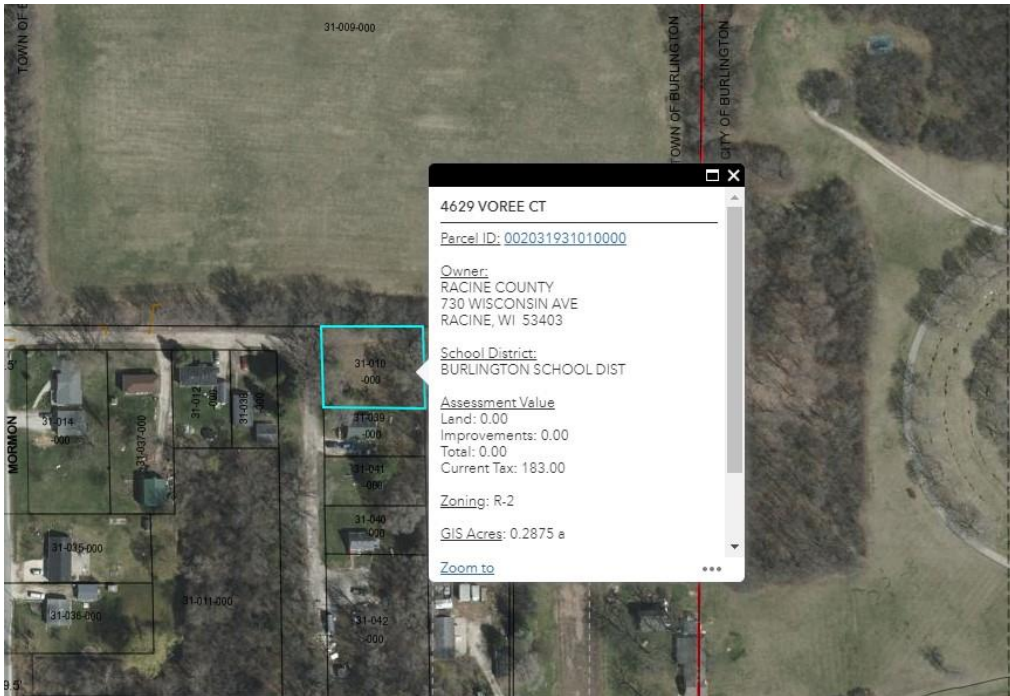

**Town of Burlington:** (Residential Lot)  
4629 Voree Ct Burlington WI 53105  
002-03-19-31-010-000

**\*Appraised Value:** \$15,000.00

**ITEM #6**



**Town of Dover:** (2 Residential Buildings on Lot)  
24212 & 24206 Carlisle Ave Kansasville WI 53139  
006-03-20-21-882-018

**\*Appraised Value:** \$141,000.00

**ITEM #7**

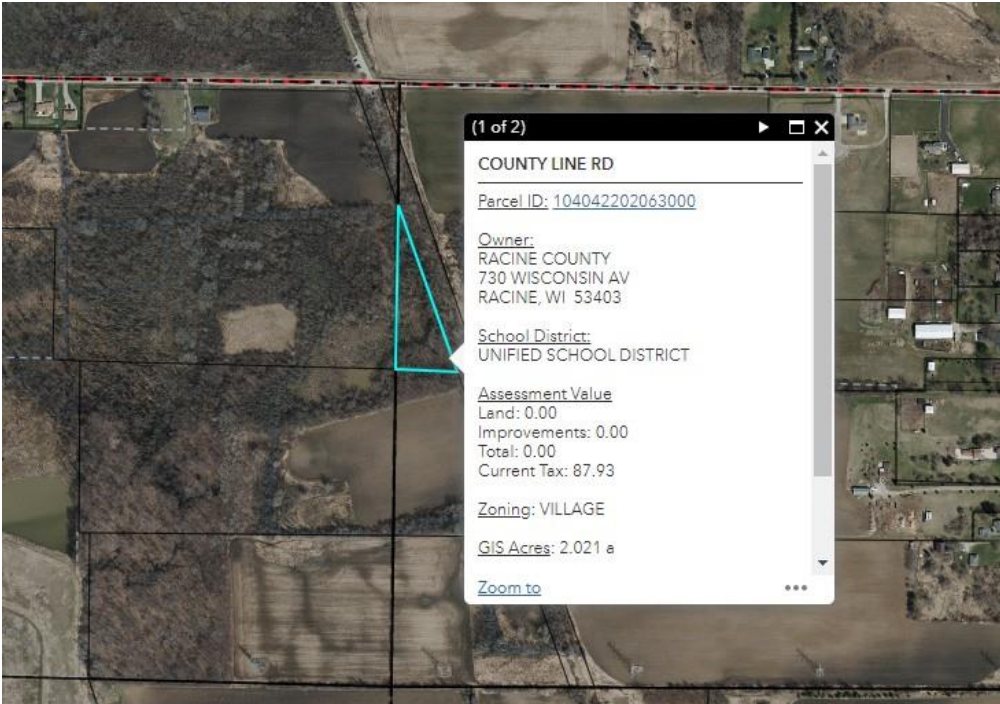

**Village of Caledonia:** (Residential Lot)  
County Line Rd Racine WI 53402  
104-04-22-02-063-000

**\*Appraised Value:** \$750.00

**ITEM #8**



**Village of Caledonia:** (Residential Building on Lot)  
1425 Ellis Ave Racine WI 53402  
104-04-23-29-489-000

**\*Appraised Value:** \$53,000.00



**ITEM #9**



**Village of Caledonia: (Residential Building on Lot)**  
1433 Ellis Ave Racine WI 53402  
104-04-23-29-490-000

**\*Appraised Value: \$50,000.00**

**ITEM #10**

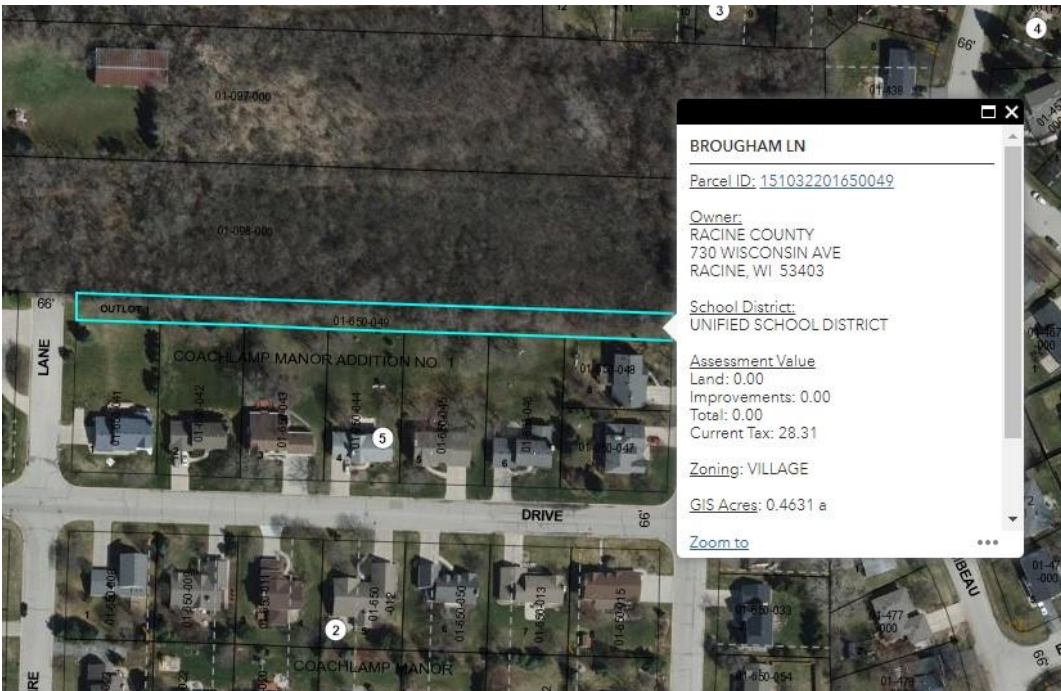

**Village of Mount Pleasant: (Residential Lot)**  
Brougham Ln Racine WI 53406  
151-03-22-01-650-049

**\*Appraised Value: \$4,000.00**

**ITEM #11**

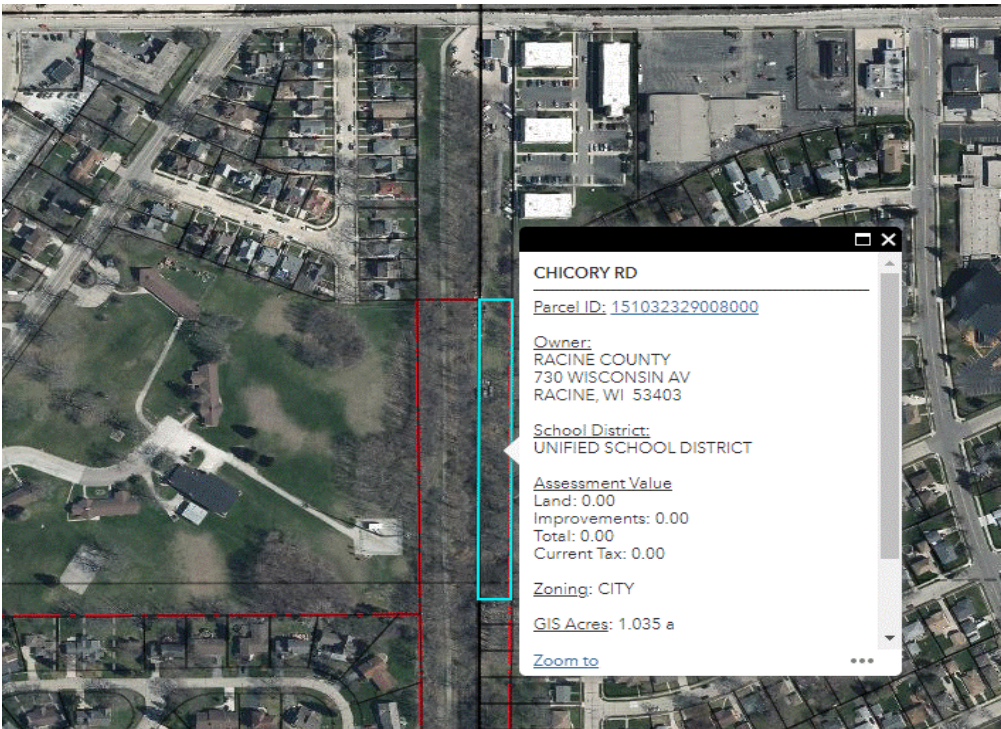

**Village of Mount Pleasant:** (Residential Lot)

**\*Appraised Value:** \$975.00

Chicory Rd Racine WI 53403

151-03-23-29-008-000

**ITEM #12 & 13 (PARCELS SOLD TOGETHER)**

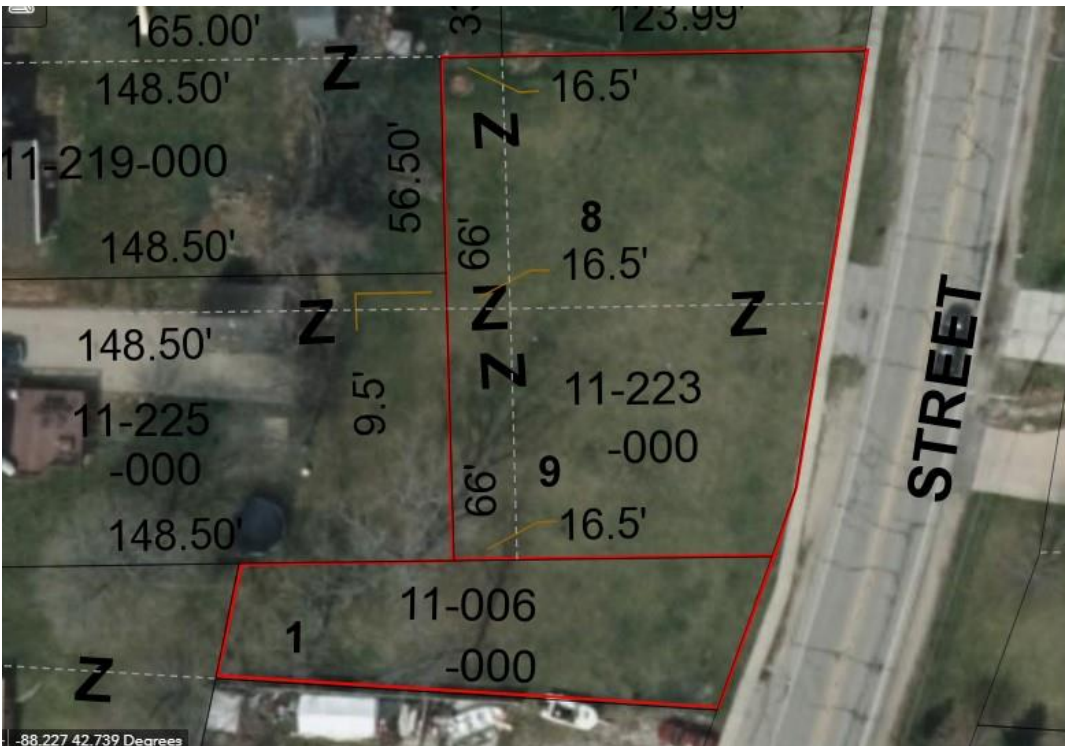

**Village of Rochester:** (Residential Lot)

**\*Appraised Value:** \$52,000.00

208 Front St S Rochester WI 53167

176-03-19-11-223-000

208 Front St S Rochester WI 53167

176-03-19-11-006-000



**ITEM #14**

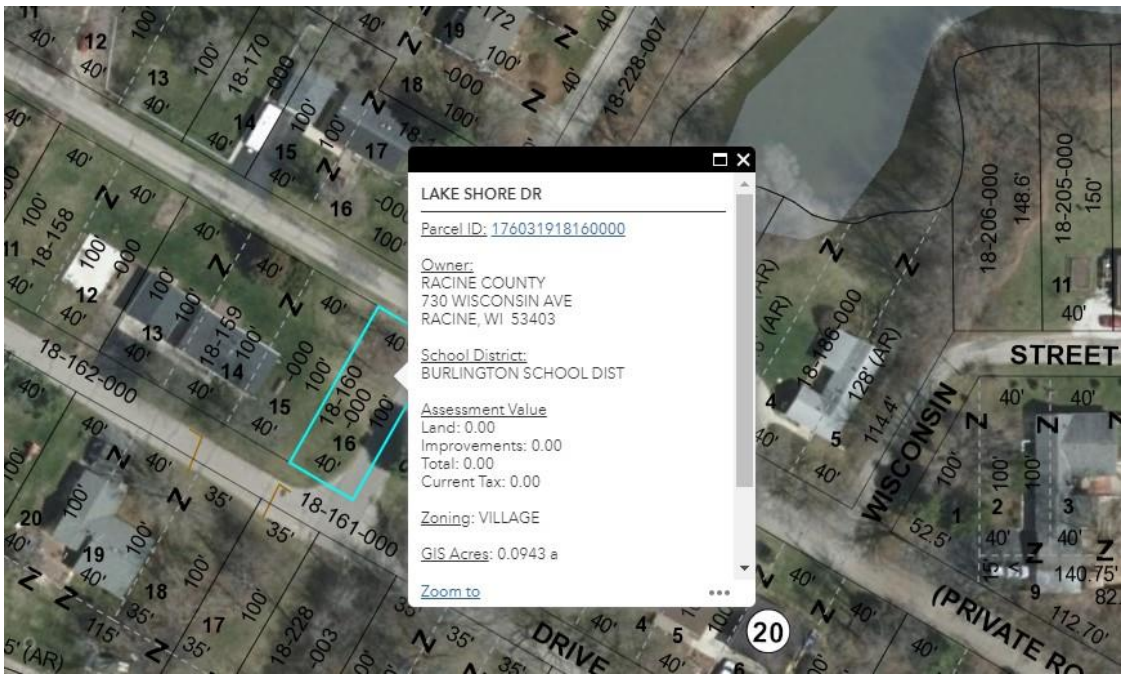

**Village of Rochester:** (Residential Lot)  
Lakeshore Dr Burlington WI 53105  
176-03-19-18-160-000

**\*Appraised Value: \$13,000.00**

**ITEM #15**



**City of Racine:** (Commercial Building on Lot)  
1209 Douglas Ave Racine WI 53402  
276-00-00-01-971-000

**\*Appraised Value: \$45,000.00**

**ITEM #16**

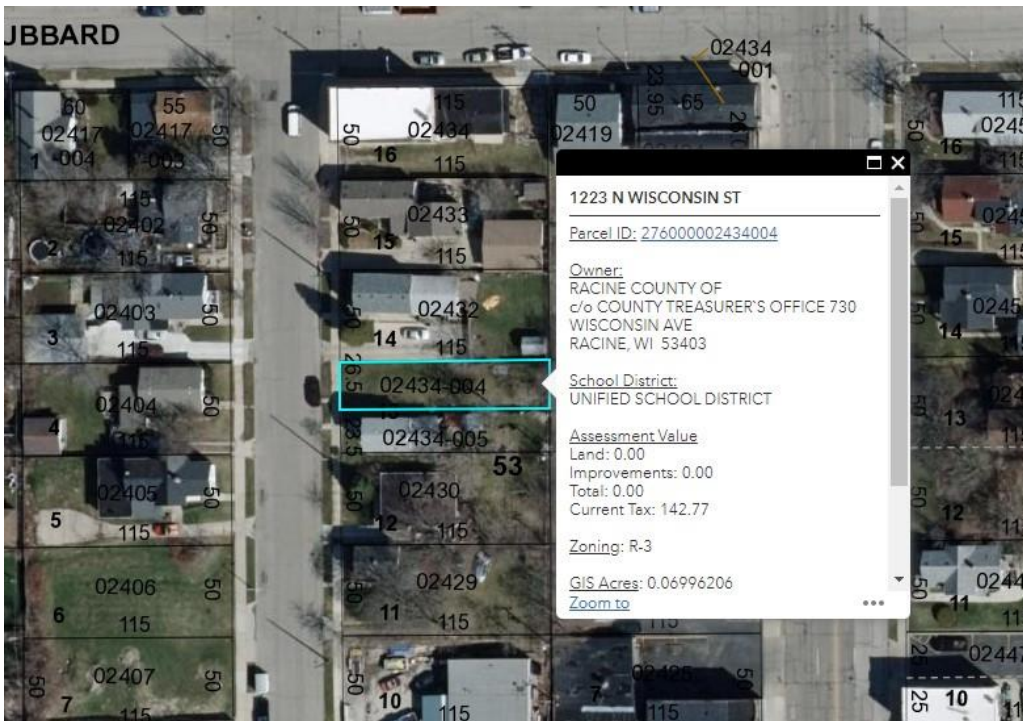

**City of Racine: (Residential Lot)**  
1223 N Wisconsin St Racine WI 53402  
276-00-00-02-434-004

**\*Appraised Value: \$1,200.00**

**ITEM #17**

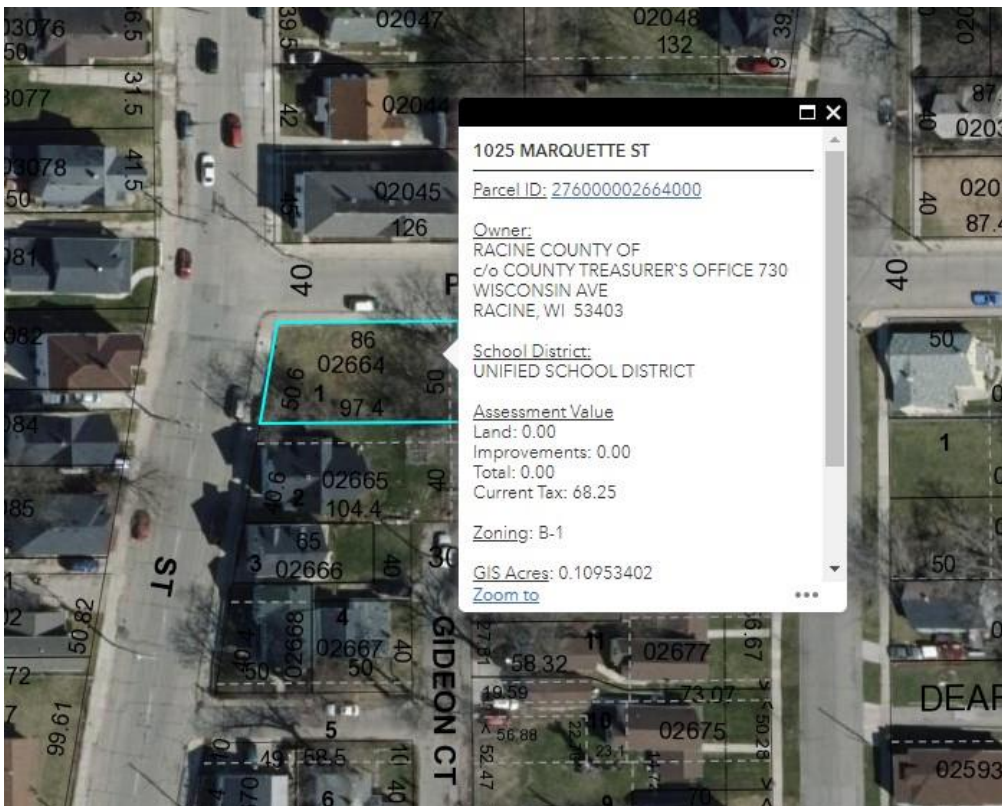

**City of Racine: (Residential Lot)**  
1025 Marquette St Racine WI 53402  
276-00-00-02-664-000

**\*Appraised Value: \$3,000.00**



**ITEM #18**

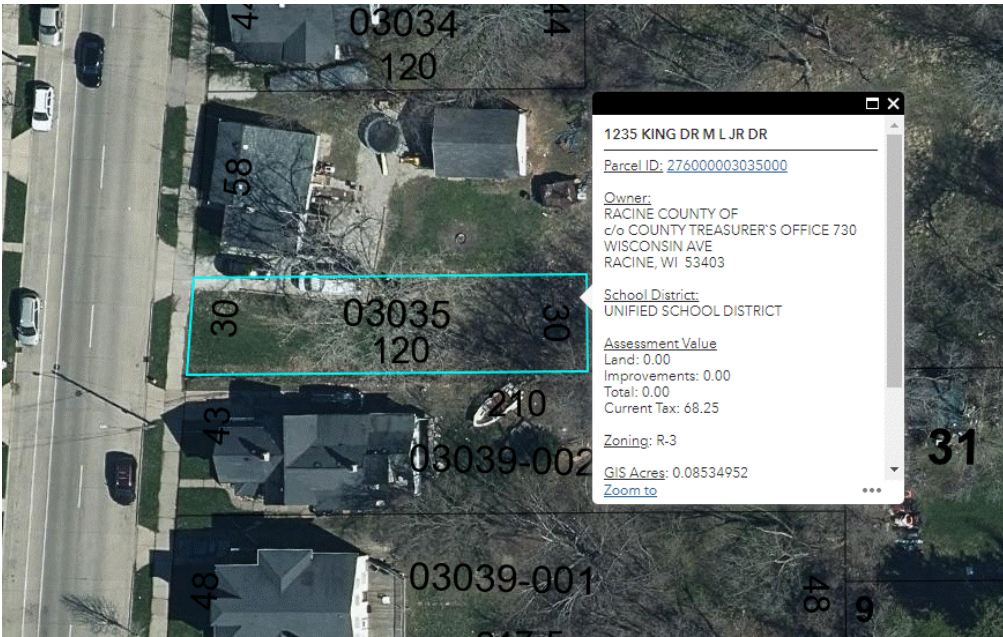

**City of Racine:** (Residential Lot)  
1235 King M L Jr Dr Racine WI 53404  
276-00-00-03-035-000

**\*Appraised Value:** \$1,500.00

**ITEM #19**



**City of Racine:** (Residential Building on Lot)  
1001 Tenth St Racine WI 53403  
276-00-00-03-844-001

**\*Appraised Value:** \$46,000.00



**ITEM #20**



**City of Racine:** (Residential Building on Lot)  
1118 Blake Ave Racine WI 53404  
276-00-00-08-126-000

**\*Appraised Value:** \$57,000.00

**ITEM #21**



**City of Racine:** (Residential Building on Lot)  
2528 Crescent St Racine WI 53403  
276-00-00-15-830-000

**\*Appraised Value:** \$78,000.00



**ITEM #22**



**City of Racine:** (Residential Building on Lot)  
1709 Howe St Racine WI 53404  
276-00-00-17-290-000

**\*Appraised Value:** \$38,000.00