

Racine County

Zoning Board of Adjustment Meeting

Tuesday, January 5, 2021 - 9:00 a.m.

Ives Grove Office Complex Auditorium



Location Map

Tri and Jacqui Nguyen, Owners
Site Address: 2500 Cedar Drive
Request R-4 variance to construct a 14' x 24.3' addition to the existing detached garage



Sources : Esri, HERE, Garmin, USGS, Intermap, INCREMENT P, NRCan, Esri Japan, METI, Esri China (Hong Kong), Esri Korea, Esri (Thailand), NGCC, (c) OpenStreetMap contributors, and the GIS User Community



SEC 27 – T3N – R19E
Town of Burlington

Tri and Jacqui Nguyen, Owners
Site Address: 2500 Cedar Drive
Request R-4 variance to construct a 14' x 24.3' addition to the existing detached garage

Zoning Map



SEC 27 – T3N – R19E
Town of Burlington



2015 Aerial

Tri and Jacqui Nguyen, Owners
Site Address: 2500 Cedar Drive
Request R-4 variance to construct a 14' x 24.3' addition to the existing detached garage



SEC 27 – T3N – R19E
Town of Burlington

Tri and Jacqui Nguyen, Owners
 Site Address: 2500 Cedar Drive
 Request R-4 variance to construct a 14' x 24.3' addition to the existing detached garage

Site Plan

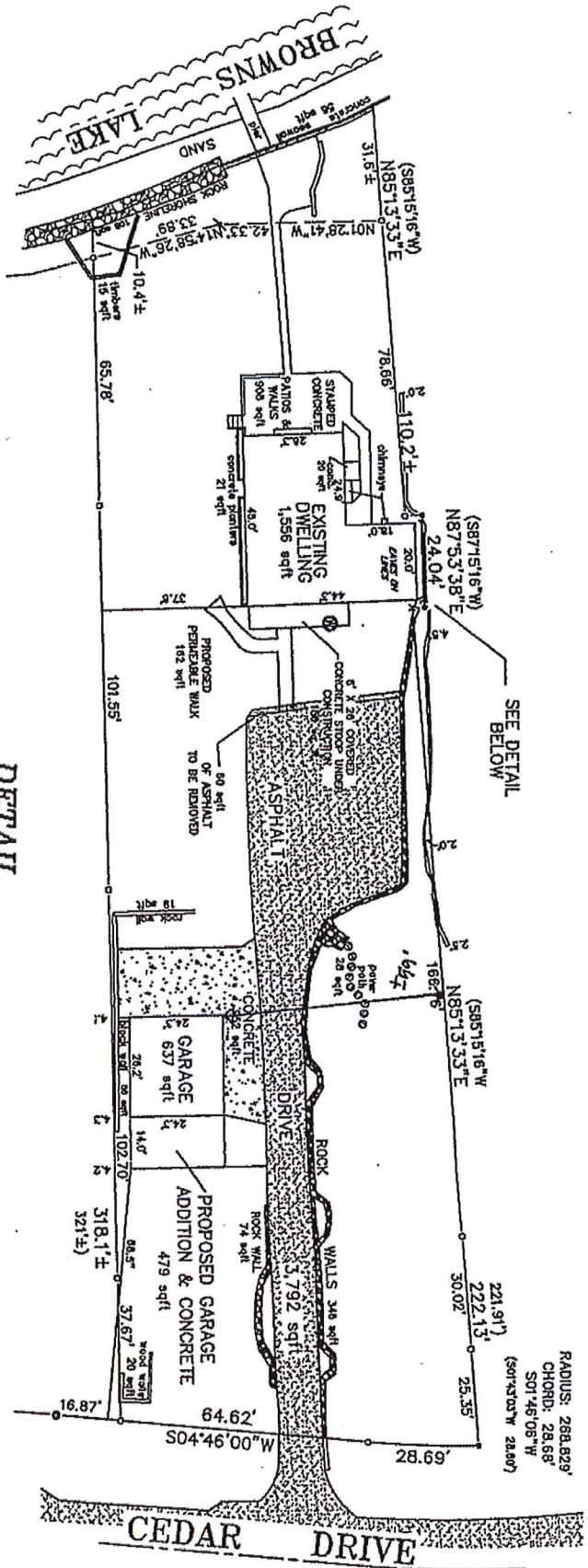

DETAIL

SCALE: 1" = 10'

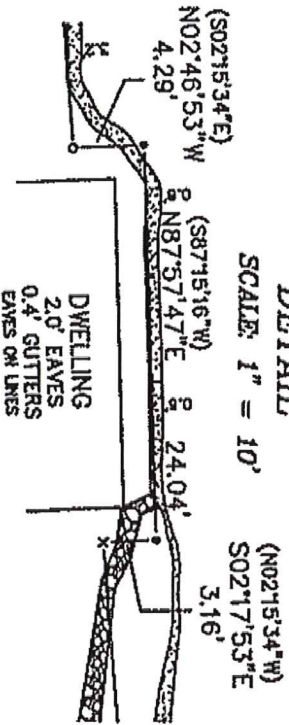

SEC 27 - T3N - R19E
 Town of Burlington



Mark & Nancy Jo Wilcox, Owners
Site Address: 6846 S Loomis Road
Request R-3 variance to construct a 42' x 56' detached garage

Location Map

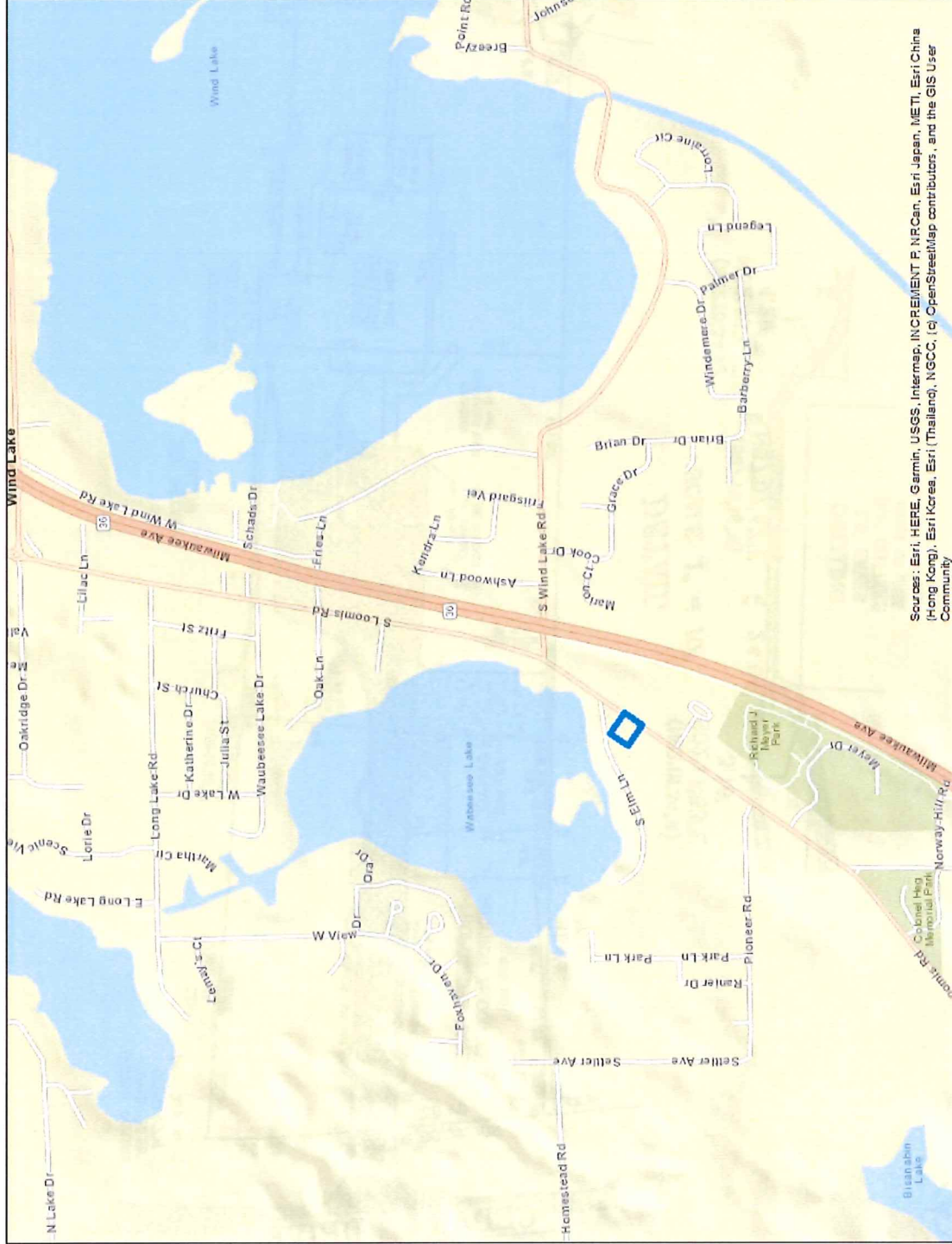

Sources: Esri, HERE, Garmin, USGS, Intermap, INCREMENT P, NRCan, Esri Japan, METI, Esri China (Hong Kong), Esri Korea, Esri (Thailand), NGCC, (c) OpenStreetMap contributors, and the GIS User Community



SEC 17 – T4N – R20E
Town of Norway

Mark & Nancy Jo Wilcox, Owners
Site Address: 6846 S Loomis Road
Request R-3 variance to construct a 42' x 56' detached garage

Zoning Map

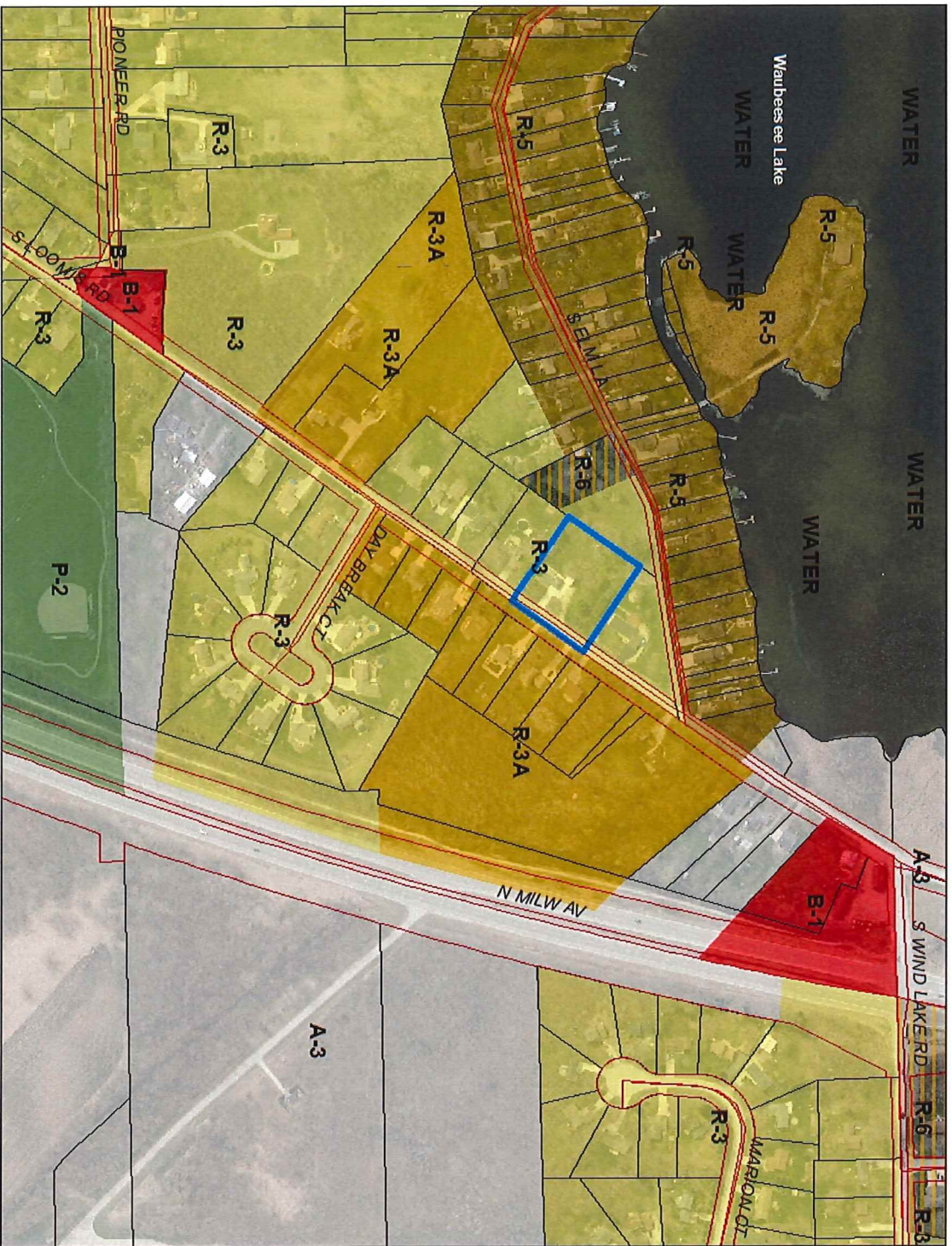

SEC 17 – T4N – R20E
Town of Norway



Mark & Nancy Jo Wilcox, Owners
Site Address: 6846 S Loomis Road
Request R-3 variance to construct a 42' x 56' detached garage

2015 Aerial

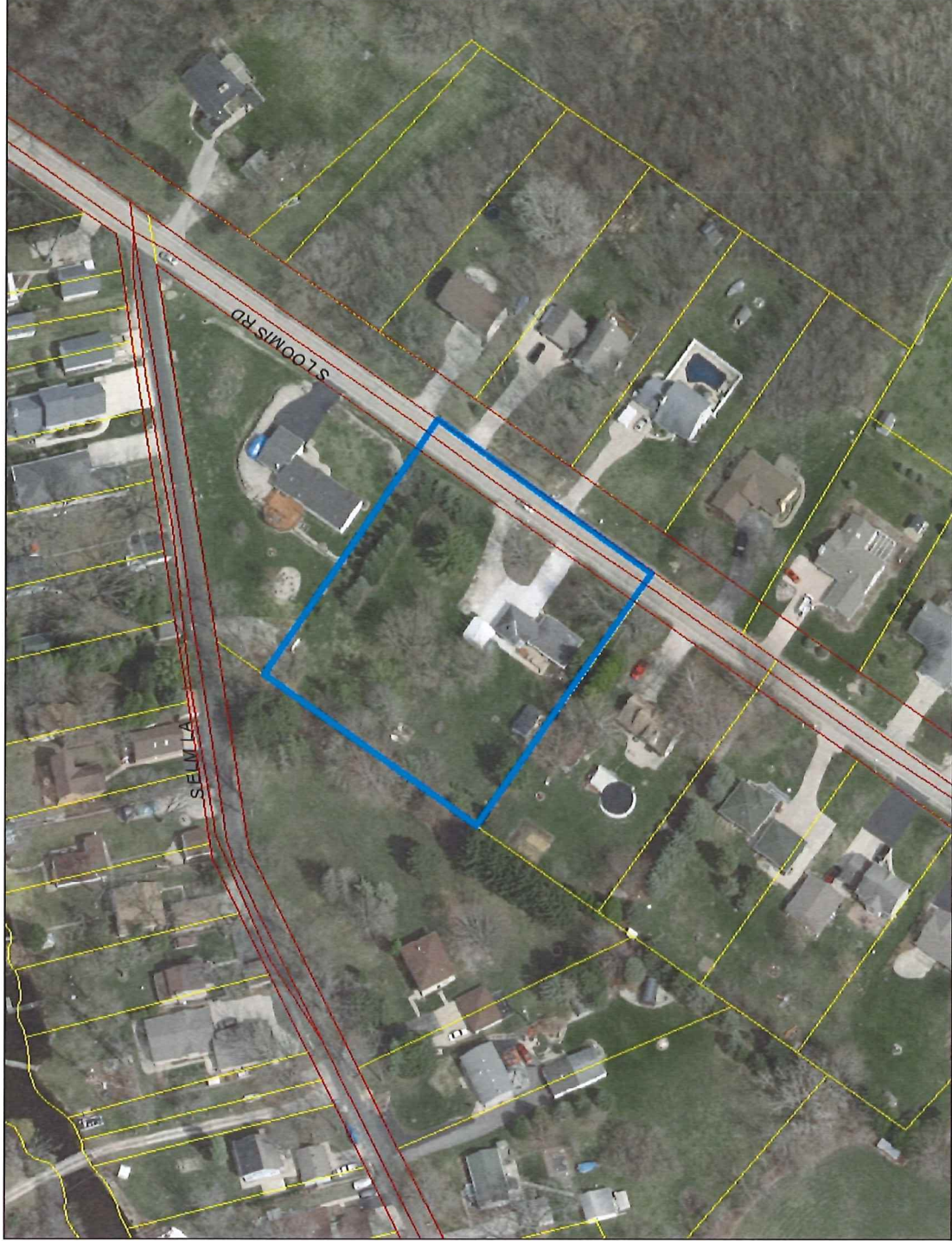

SEC 17 – T4N – R20E
Town of Norway

Mark & Nancy Jo Wilcox, Owners
 Site Address: 6846 S Loomis Road
 Request R-3 variance to construct a 42' x 56' detached garage

NOTE: REVISED GARAGE NOT FIELD STAKED BY THIS OFFICE.

FIELD AGREEMENT
 I HAVE READ AND UNDERSTAND THE INSTRUMENTATIVE CODES

COX

TUM = NAVD 1988

RECEIVED

NOV 24 2020

RACINE COUM

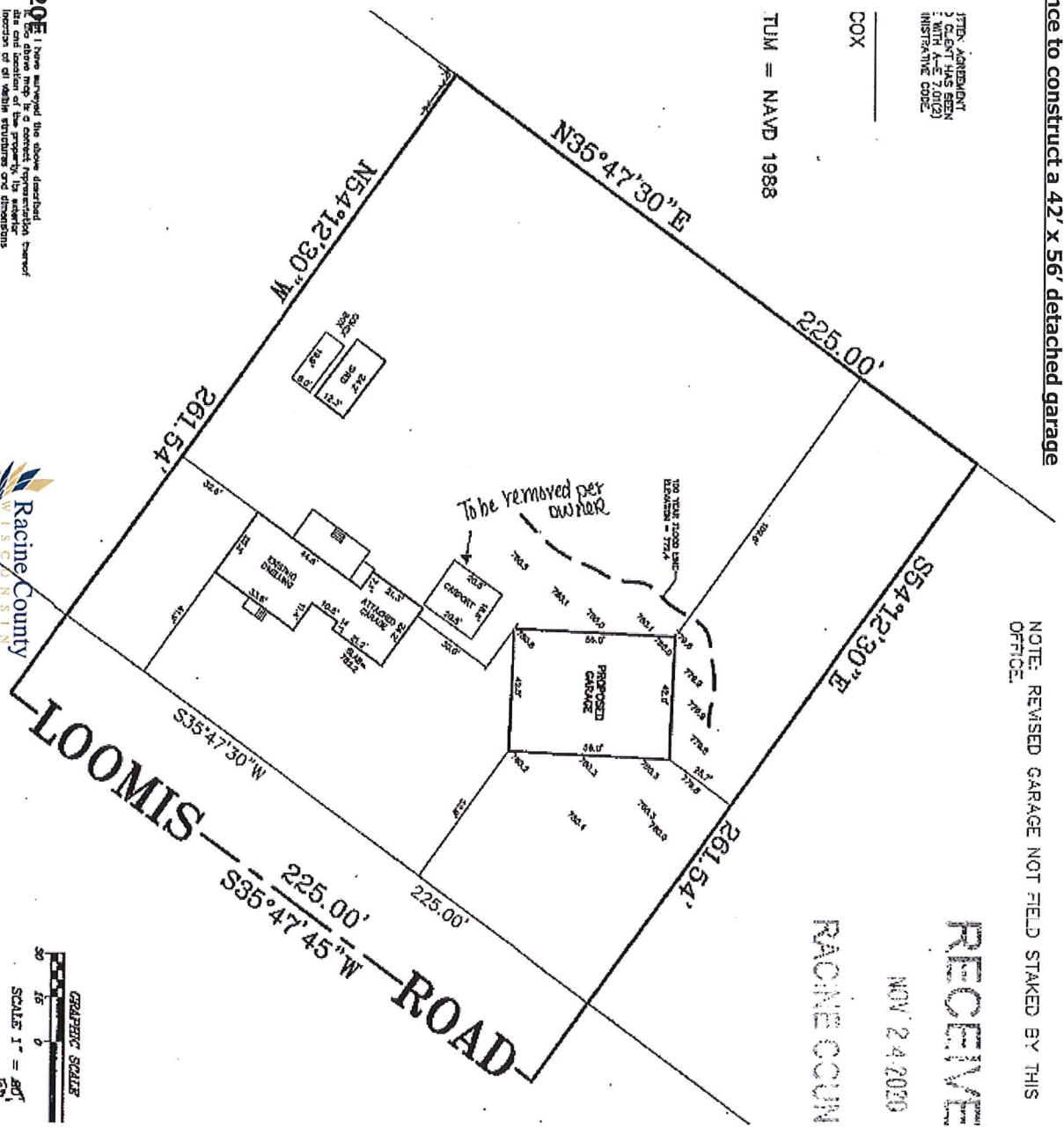

SEC 17 - TAN - R20E I have surveyed the above described
 land and location of the property, its exterior
 boundaries, and all other structures, and dimensions
 shown on this plan.

