

Racine County
Zoning Board of Adjustment Meeting
Tuesday, November 3, 2020 - 9:00 a.m.

Ives Grove Office Complex Auditorium



RBKB Real Estate LLC, Owner
John & Jennifer Callahan, Applicants
Site Address: 7423 N . Tichigan Road

Location Map

Request R-3A variance to construct a 15.5'x30' shore yard deck with pergola & 6'x8' stairs addition to the existing residence



Sources: Esri, HERE, Garmin, USGS, Intermap, INCREMENT P, NRCan, Esri Japan, METI, Esri China (Hong Kong), Esri Korea, Esri (Thailand), NGCC, (c) OpenStreetMap contributors, and the GIS User Community

SEC 11 – T4N – R19E

Town of Waterford



RBKB Real Estate LLC, Owner
John & Jennifer Callahan, Applicants
Site Address: 7423 N . Tichigan Road

Zoning Map

Request R-3A variance to construct a 15.5'x30' shore yard deck with pergola & 6'x8' stairs addition to the existing residence



SEC 11 – T4N – R19E

Town of Waterford



RBKB Real Estate LLC, Owner
John & Jennifer Callahan, Applicants
Site Address: 7423 N. Tichigan Road

2015 Aerial /
Floodplain

Request R-3A variance to construct a 15.5'x30' shore yard deck with pergola & 6'x8' stairs addition to the existing residence

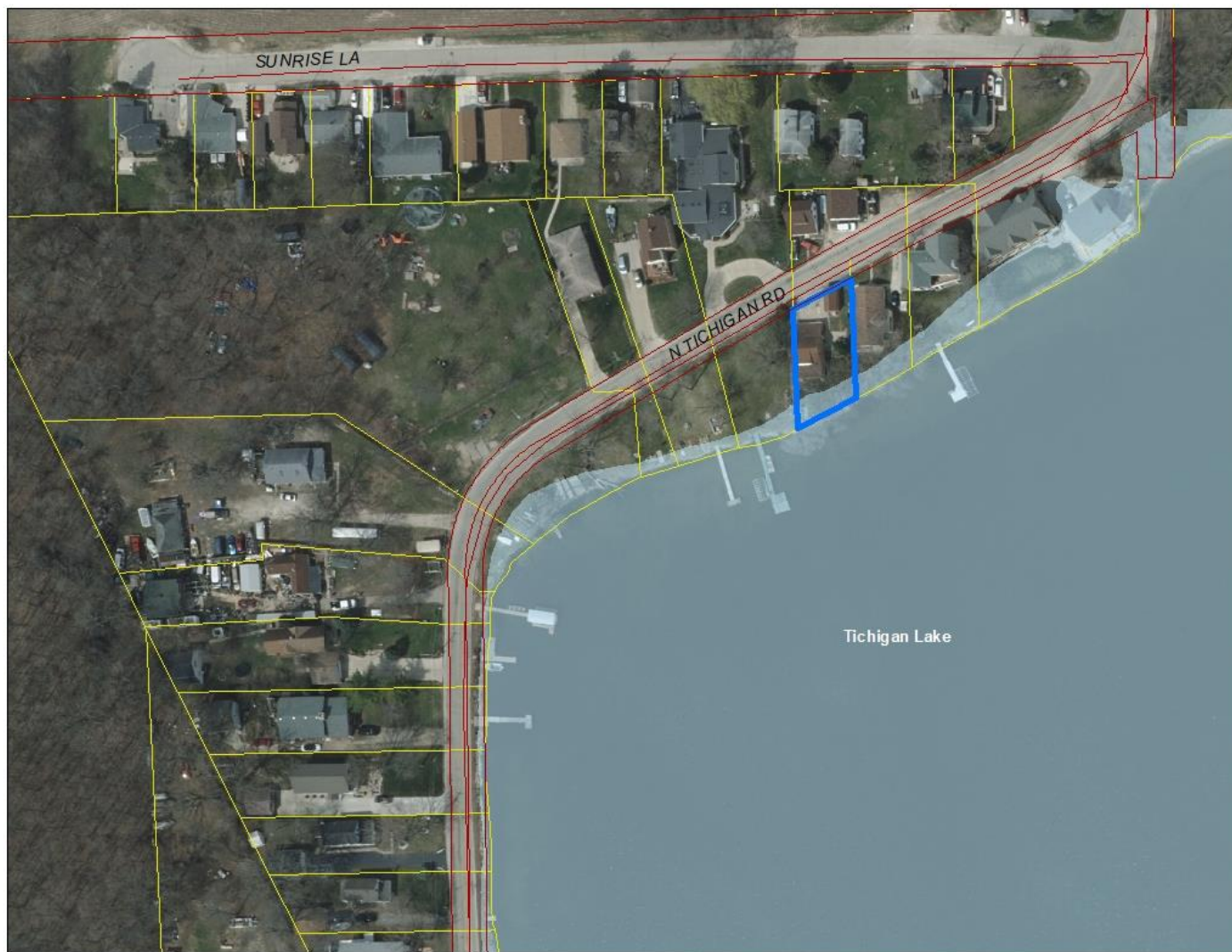

SEC 11 – T4N – R19E

Town of Waterford



RBKB Real Estate LLC, Owner
John & Jennifer Callahan, Applicants
Site Address: 7423 N. Tichigan Road
Request R-3A variance to construct a 15.5'x30' shore yard deck with pergola & 6'x8' stairs addition to the existing residence

**Existing /
Proposed
Conditions**

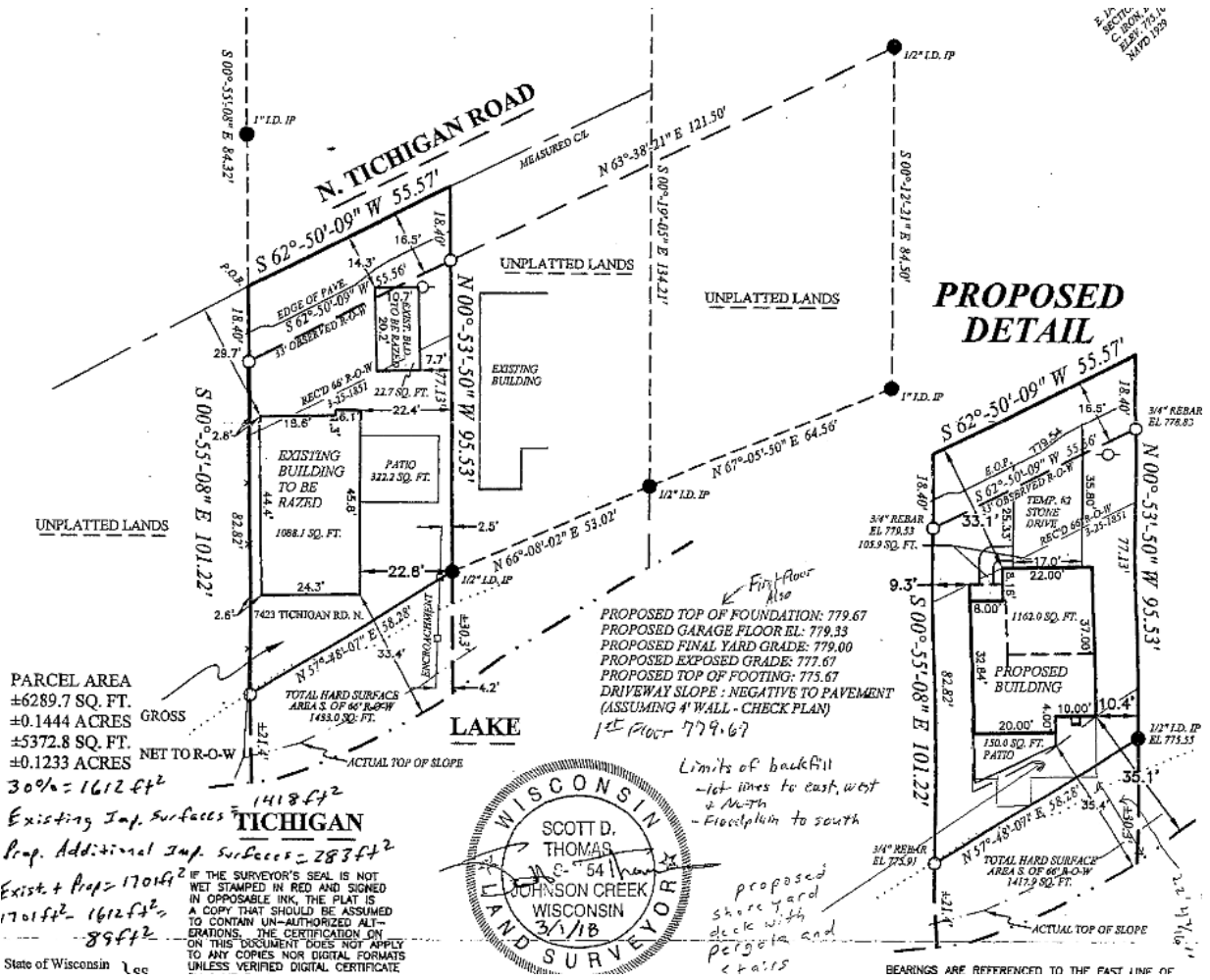

SEC 11 – T4N – R19E
Town of Waterford



RBKB Real Estate LLC, Owner
John & Jennifer Callahan, Applicants
Site Address: 7423 N. Tichigan Road

Request R-3A variance to construct a 15.5'x30' shore yard deck with pergola & 6'x8' stairs addition to the existing residence

**Proposed
Site Plan**

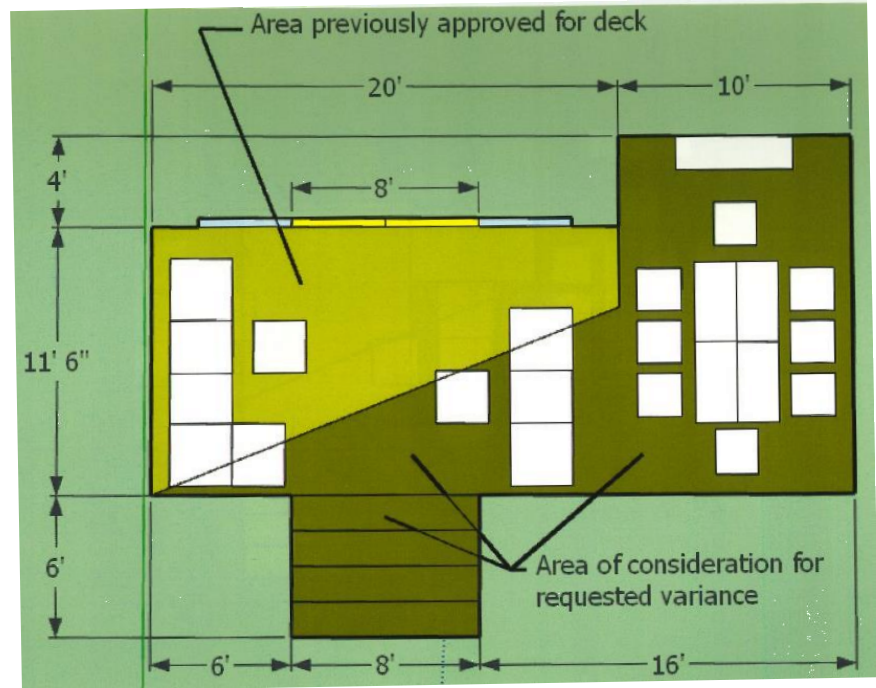
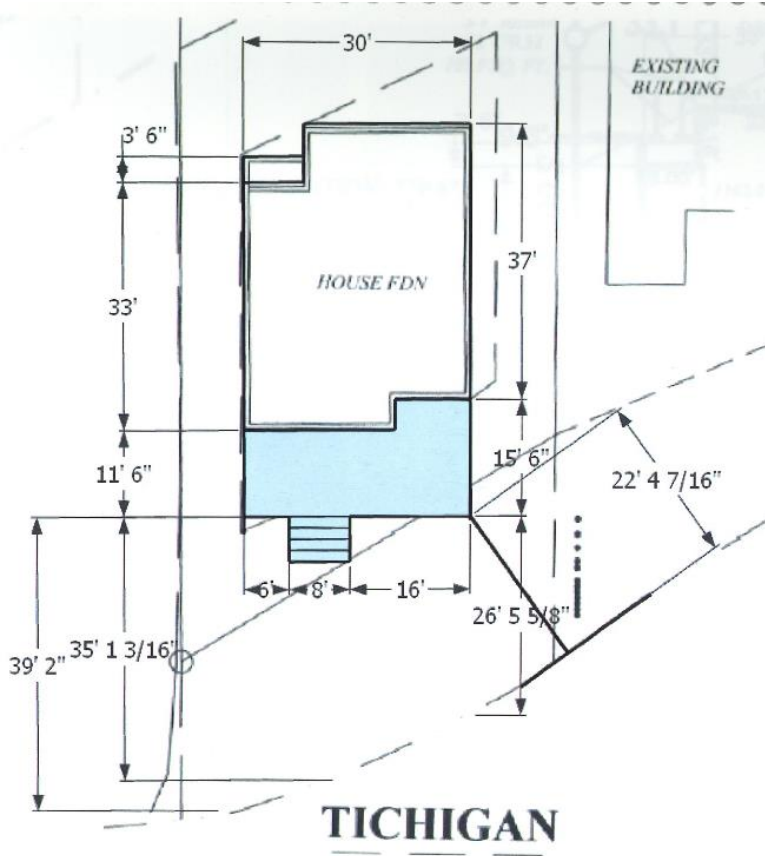

SEC 11 – T4N – R19E

Town of Waterford



RBKB Real Estate LLC, Owner
John & Jennifer Callahan, Applicants
Site Address: 7423 N. Tichigan Road

Request R-3A variance to construct a 15.5'x30' shore yard deck with pergola & 6'x8' stairs addition to the existing residence

Building Elevations

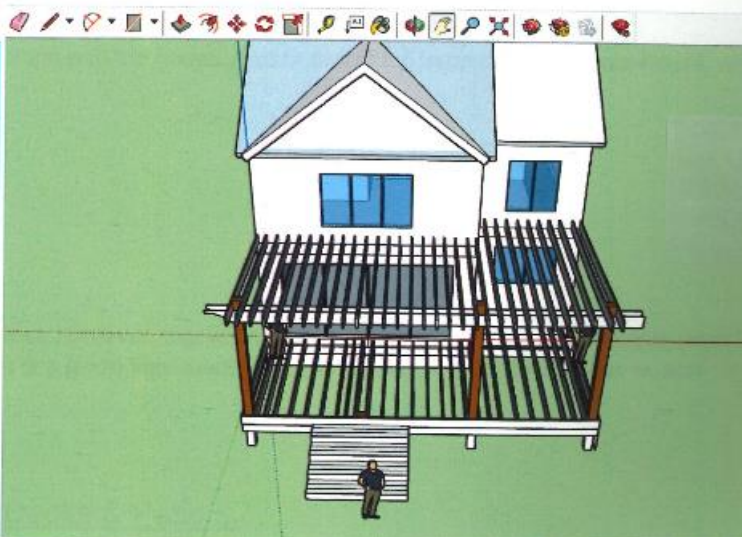
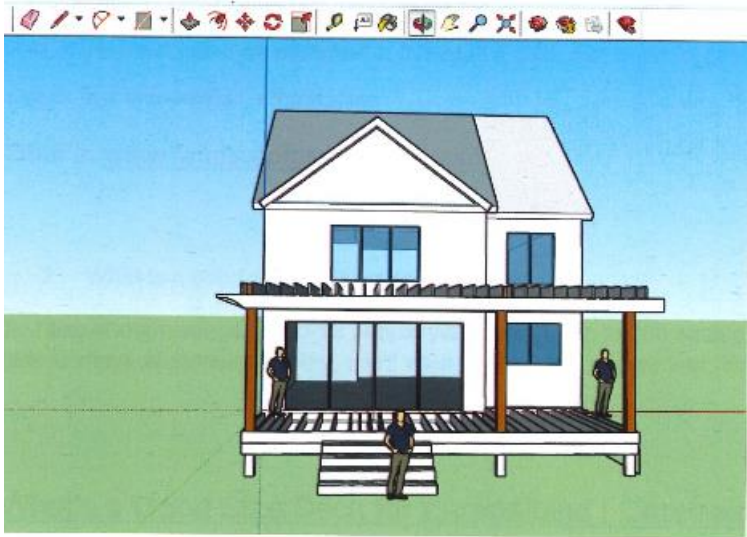
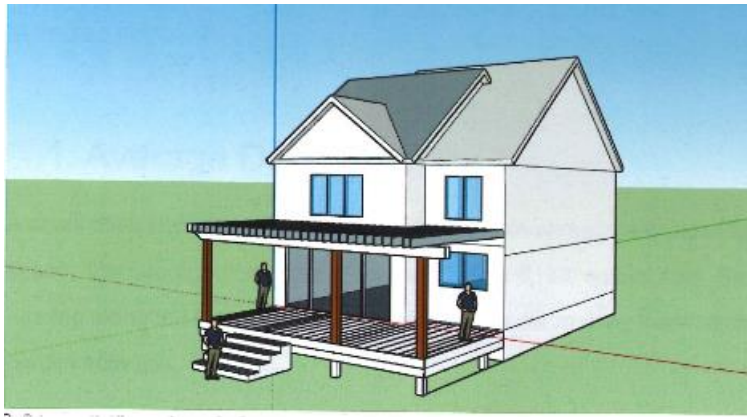

SEC 11 – T4N – R19E

Town of Waterford



Joseph & Mary Jo Kunde, Owners
Site Address: 5753 Scenery Drive

Location Map

Request R-3A variance to raze the existing residence, sheds, shore yard stairs & retaining walls & construct a single-family residence with attached garage & uncovered deck

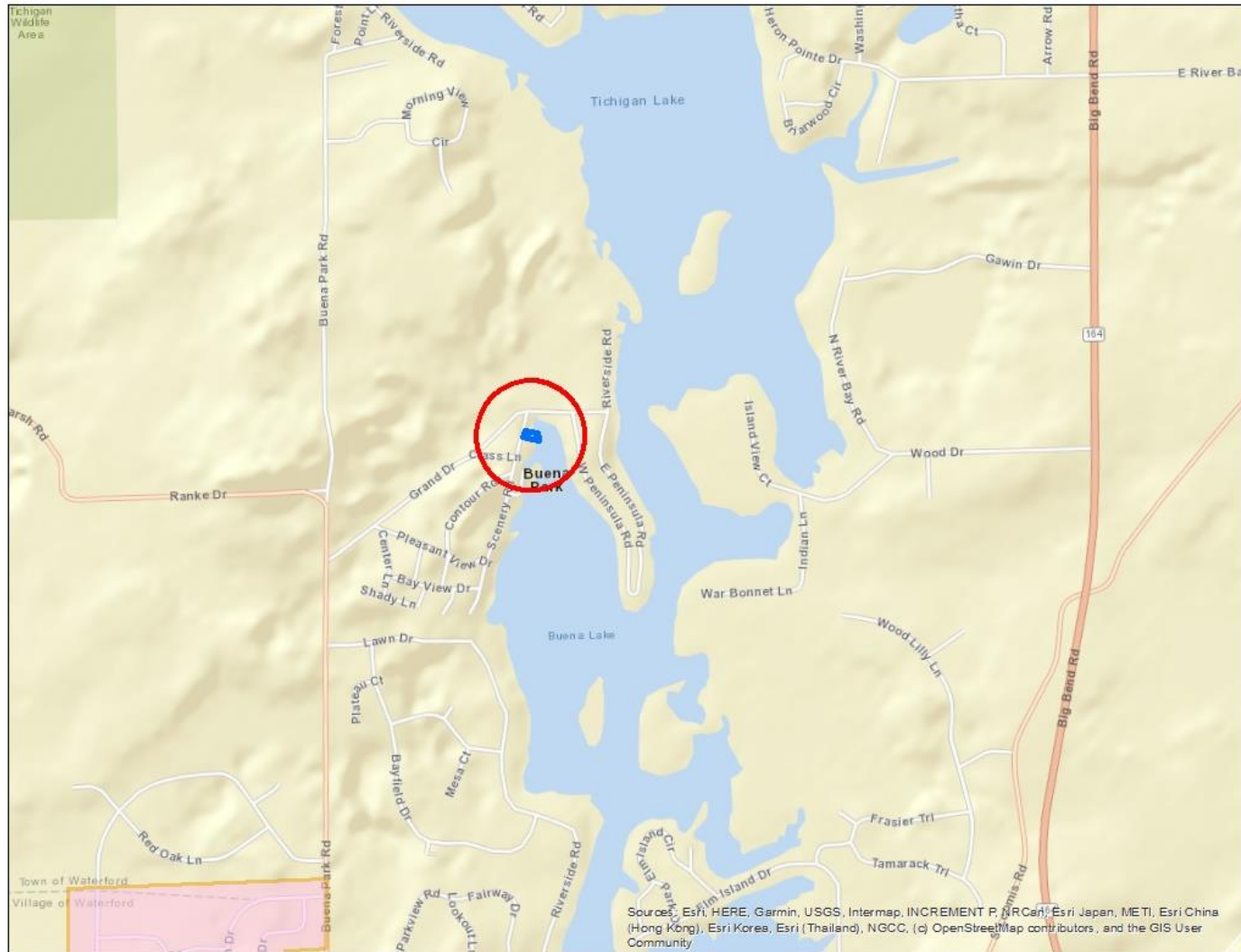

SEC 23 – T4N – R19E

Town of Waterford



Joseph & Mary Jo Kunde, Owners
Site Address: 5753 Scenery Drive

Zoning Map

Request R-3A variance to raze the existing residence, sheds, shore yard stairs & retaining walls & construct a single-family residence with attached garage & uncovered deck

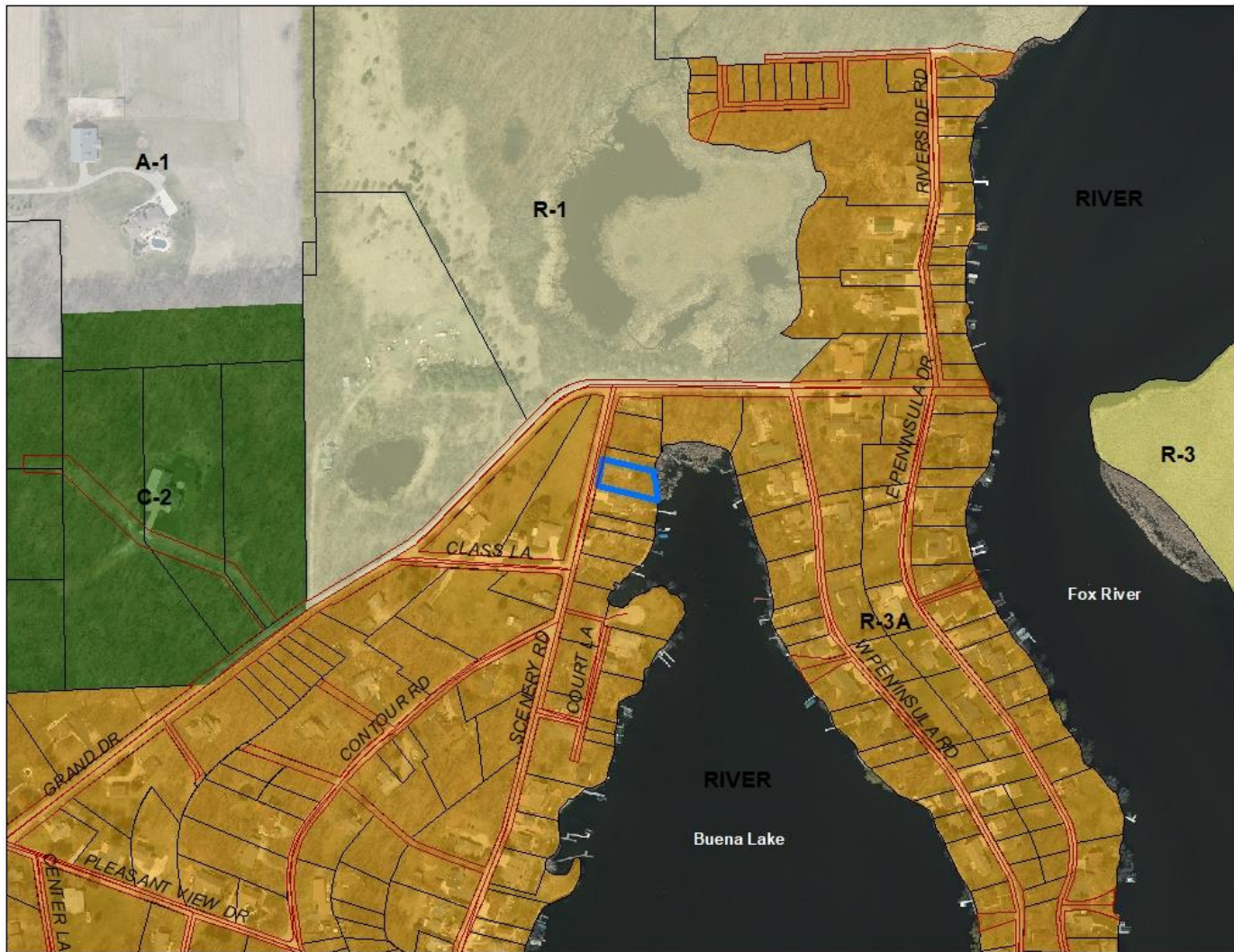

SEC 23 – T4N – R19E

Town of Waterford

Joseph & Mary Jo Kunde, Owners
Site Address: 5753 Scenery Drive

Request R-3A variance to raze the existing residence, sheds, shore yard stairs & retaining walls & construct a single-family residence with attached garage & uncovered deck

2015 Aerial /
Floodplain



SEC 23 – T4N – R19E

Town of Waterford



Joseph & Mary Jo Kunde, Owners
 Site Address: 5753 Scenery Drive
 Request R-3A variance to raze the existing residence, sheds, shore yard stairs & retaining walls & construct a single-family residence with attached garage & uncovered deck

Proposed
 Site Plan

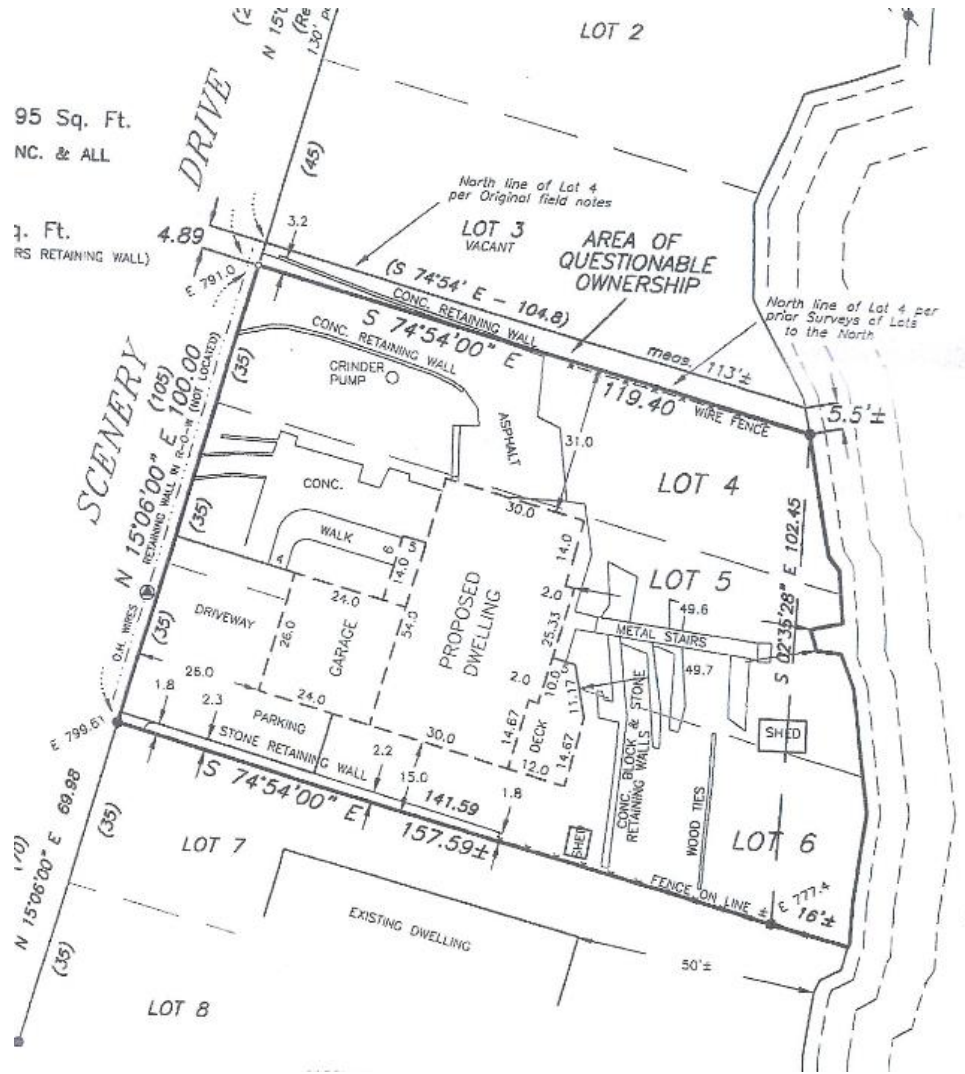

SEC 23 – T4N – R19E
 Town of Waterford



Kevin & Jennifer Hafemann, Owners
Kahle Builders LLC, Agent
Site Address: 7228 N. Tichigan Road
Request R-3A variance to raze the existing residence & construct a single-family residence with attached garage & uncovered deck /stairs

Location Map

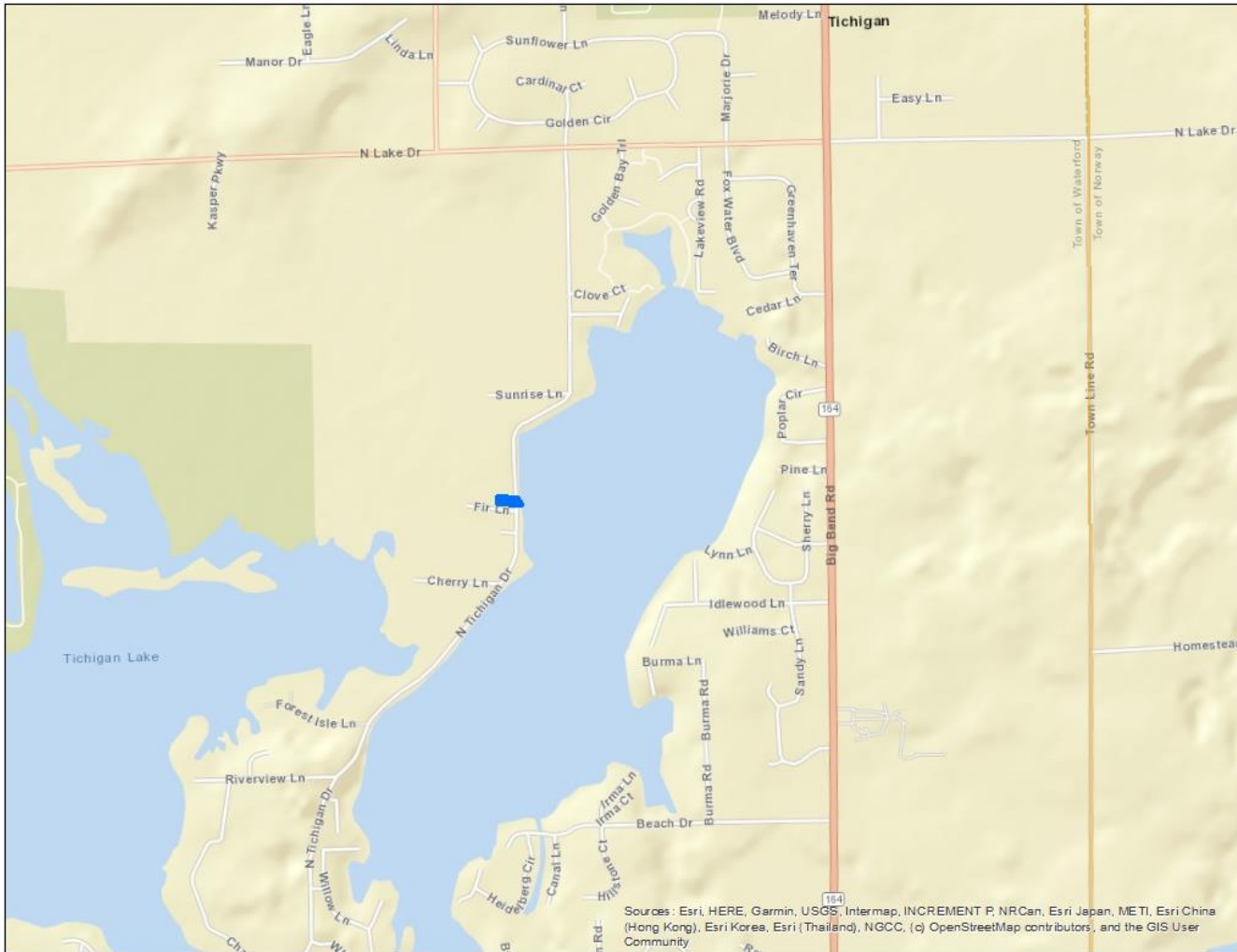

SEC 11 – T4N – R19E
Town of Waterford



Kevin & Jennifer Hafemann, Owners
Kahle Builders LLC, Agent
Site Address: 7228 N. Tichigan Road
Request R-3A variance to raze the existing residence & construct a single-family residence with attached garage & uncovered deck / stairs

Zoning Map

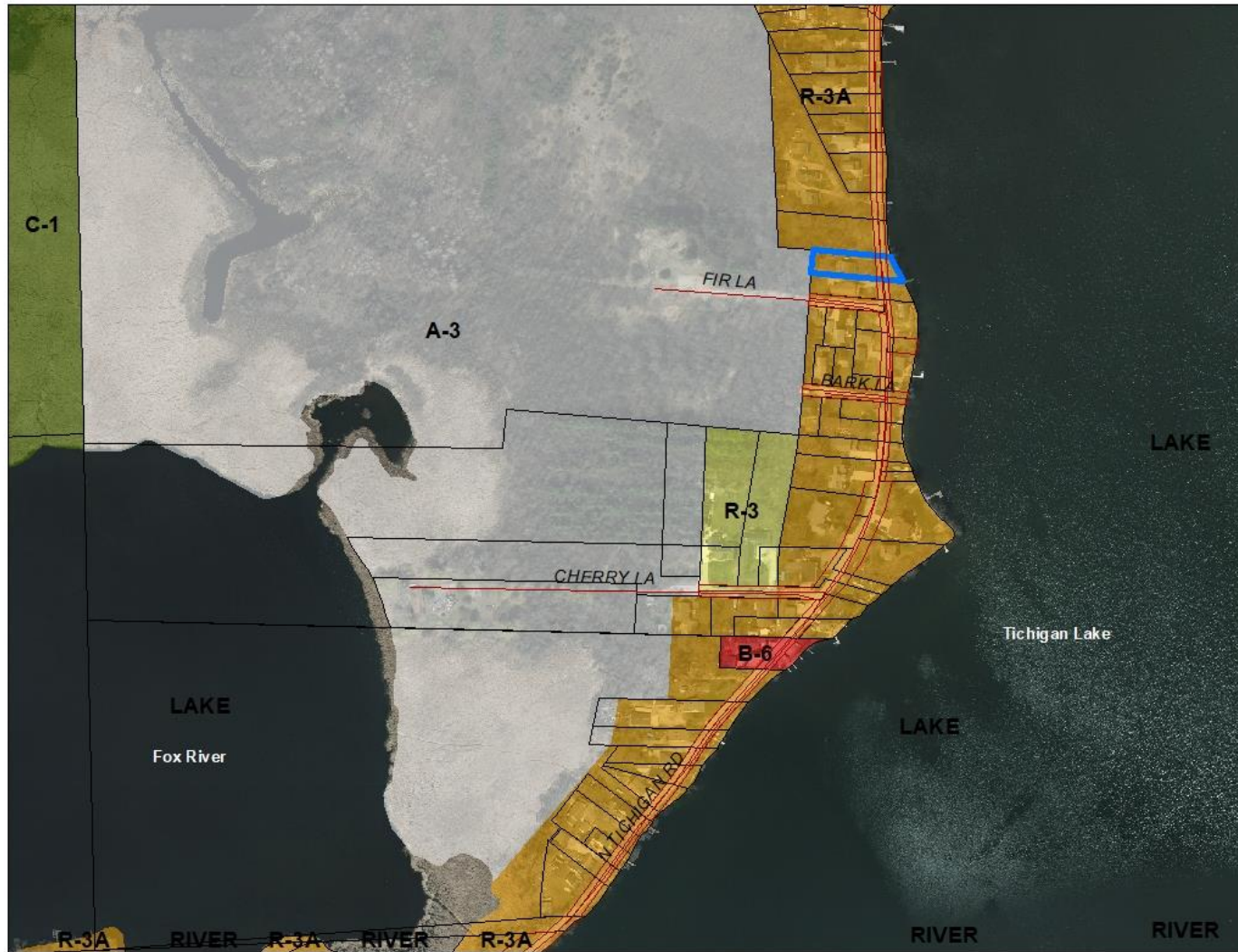

SEC 11 – T4N – R19E
Town of Waterford



Kevin & Jennifer Hafemann, Owners
Kahle Builders LLC, Agent

Site Address: 7228 N. Tichigan Road

Request R-3A variance to raze the existing residence & construct a single-family residence with attached garage & uncovered deck / stairs

2015 Aerial /
Floodplain

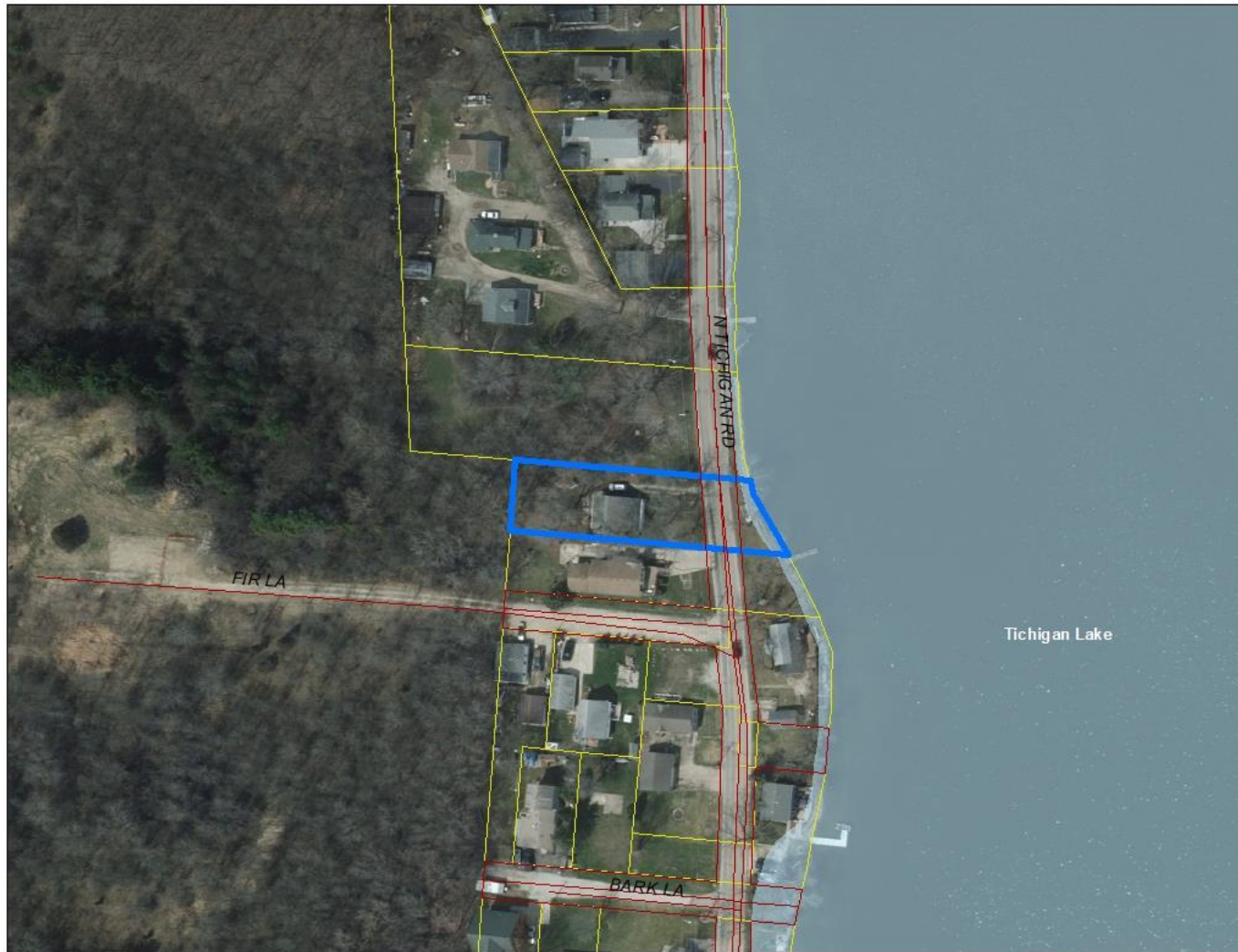

SEC 11 – T4N – R19E

Town of Waterford



Kevin & Jennifer Hafemann, Owners
 Kahle Builders LLC, Agent
 Site Address: 7228 N. Tichigan Road
 Request R-3A variance to raze the existing residence & construct a single-family residence with attached garage & uncovered deck /stairs

**Proposed
 Site Plan**

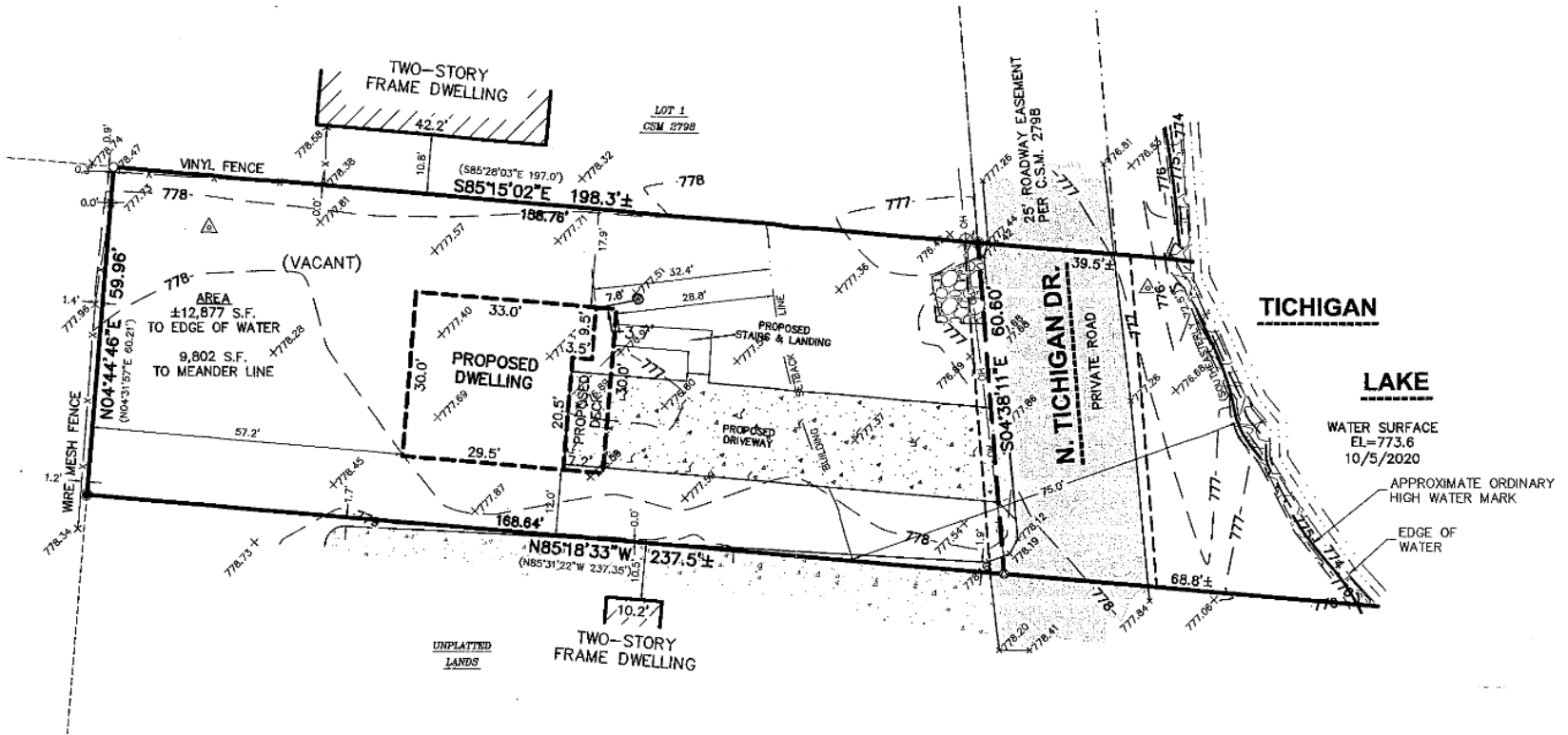

SEC 11 – T4N – R19E
 Town of Waterford



Kevin & Jennifer Hafemann, Owners
Kahle Builders LLC, Agent
Site Address: 7228 N. Tichigan Road
Request R-3A variance to raze the existing residence & construct a single-family residence with attached garage & uncovered deck / stairs

Building Elevations

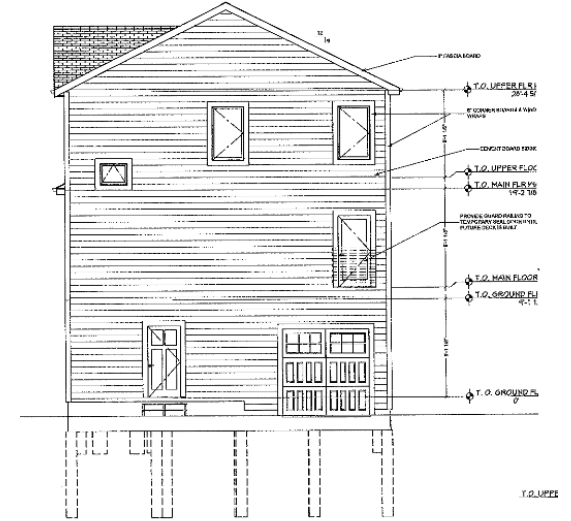
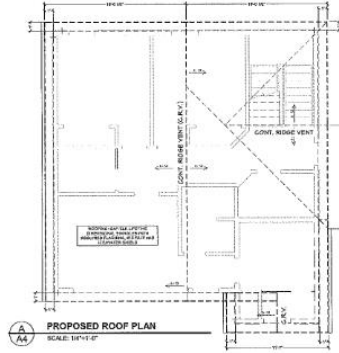
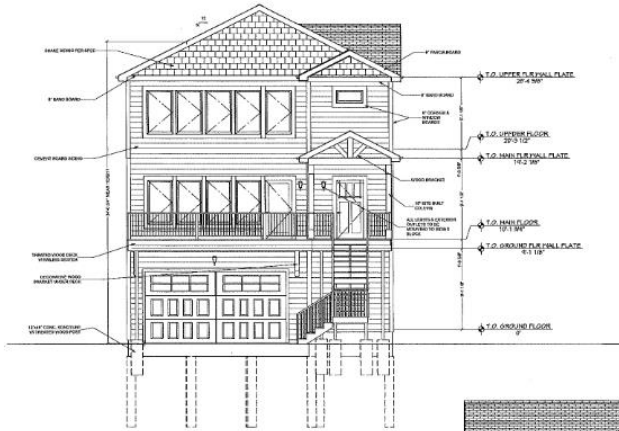

PROPOSED EAST ELEVATION
 SCALE: 1/4"=1'-0"

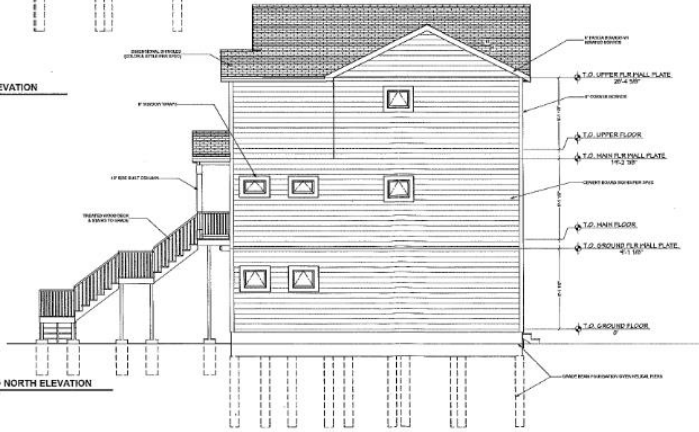

PROPOSED NORTH ELEVATION
 SCALE: 1/4"=1'-0"

PROPOSED WEST ELEVATION
 SCALE: 1/4"=1'-0"

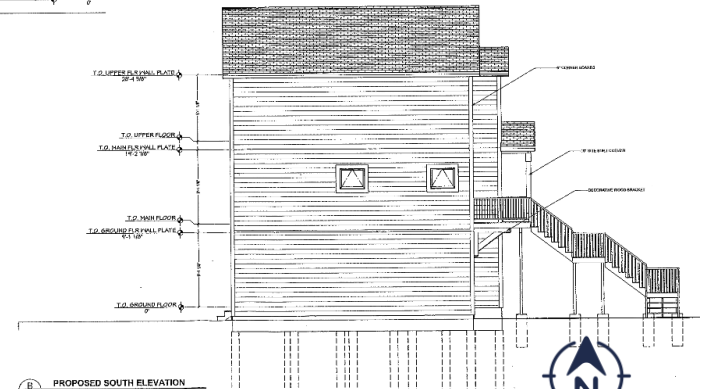
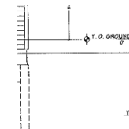

PROPOSED SOUTH ELEVATION



SEC 11 – T4N – R19E
Town of Waterford

