

SuperMix of Wisconsin Inc, Owner
Jack Pease, Agent

Site Address: 32424 High Drive (South Site)

M-4 Conditional Use to continue existing non-metallic (sand & gravel) mining operations including – earthmoving, crushing, washing, sorting, sizing, stockpiling, concrete recycling, ready-mix plant, transporting and reclamation.

Zoning Map

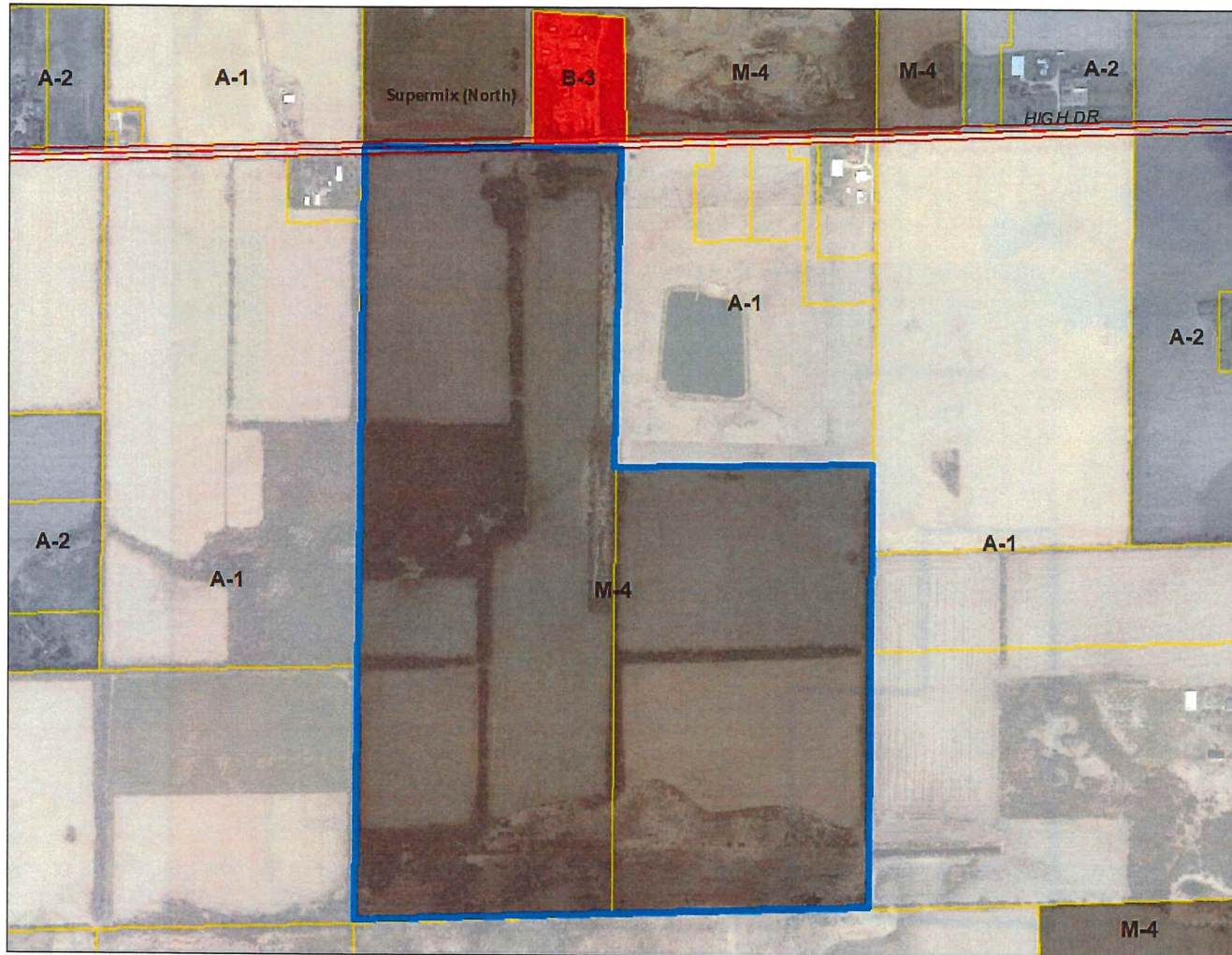

SEC 33 – T4N – R19E

Town of Waterford



SuperMix of Wisconsin Inc, Owner
Site Address: 32424 High Drive (South Site)

Existing
Conditions

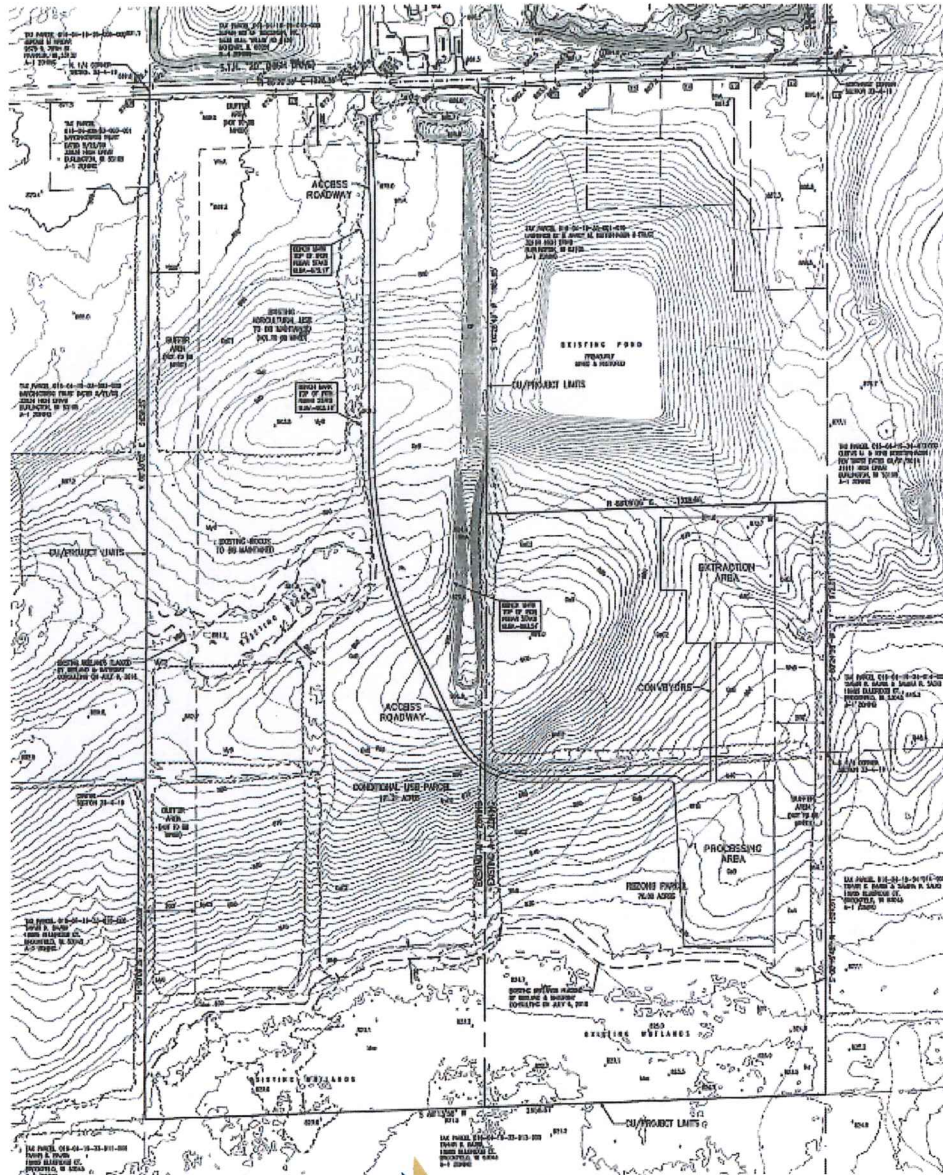

SEC 33 – T4N – R19E
Town of Waterford



SuperMix of Wisconsin Inc, Owner
Site Address: 32424 High Drive
(South Site)

Existing
Conditions



Super Mix- South Site

Section 33 T4N R19E Town of Waterford

1 inch = 500 feet

- Tax Parcels
- Mining Area
±122 Acres
- Active Mining
± 15 Acres
- DNR Wetlands

Racine County Development Services- 2015 Aerial- SMR 8/5/2020



SEC 33 – T4N – R19E

Town of Waterford

SuperMix of Wisconsin Inc, Owner
 Site Address: 32424 High Drive
 (South Site)

Reclamation Plan

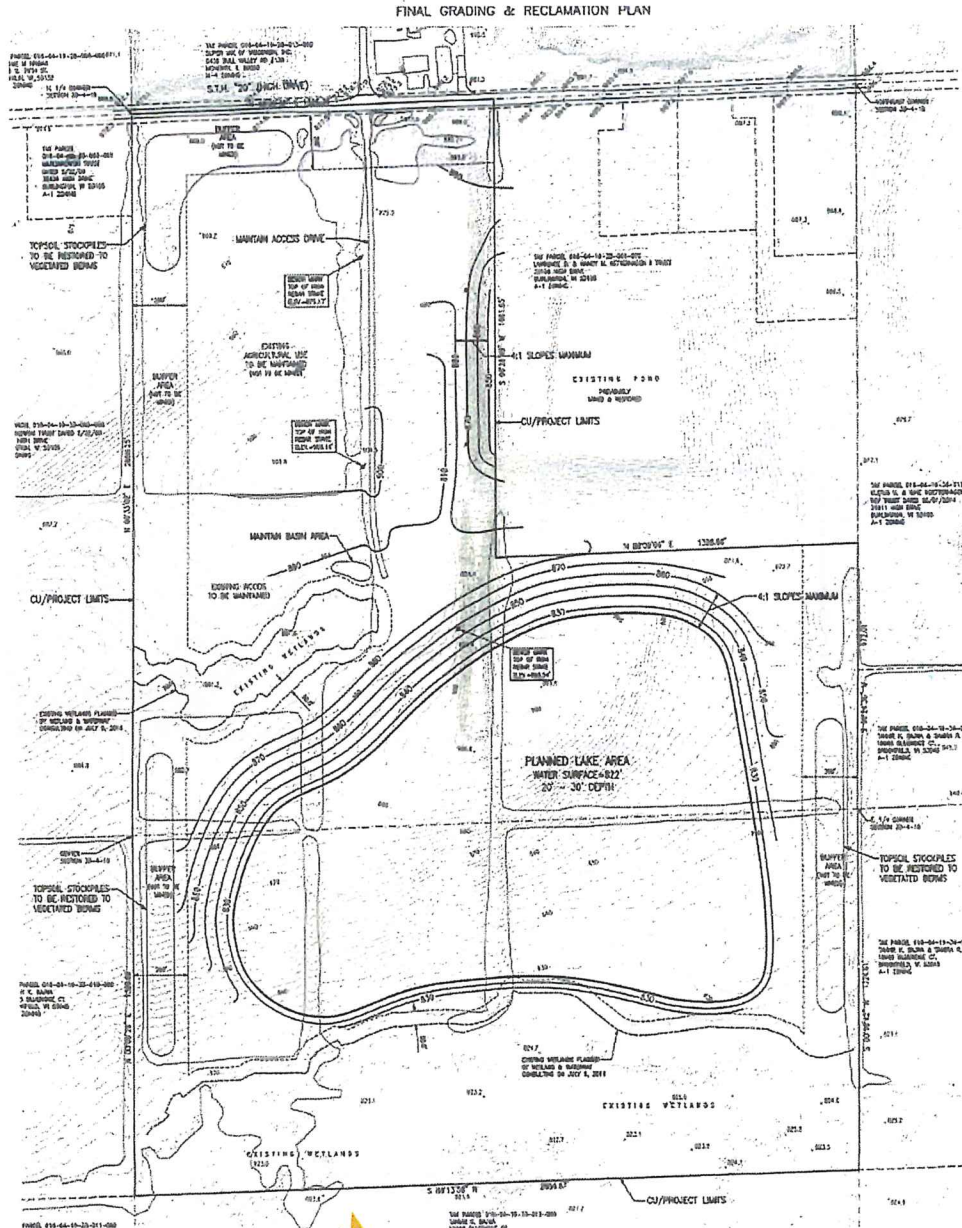

SEC 33 - T4N - R19E
 Town of Waterford



Super Mix of Wisconsin, Owner
Jack Pease, Agent

Site Address: 32409 High Drive (North Site)

M-4 Site Plan Review to continue a non-metallic (sand & gravel) extraction operation, including earth moving, crushing, washing, sorting, sizing, stockpiling, recycling, transporting & reclamation (applicant requested a layover at 7/20/20 meeting to complete engineering plan revisions & a Town of Waterford recommendation)

Location Map

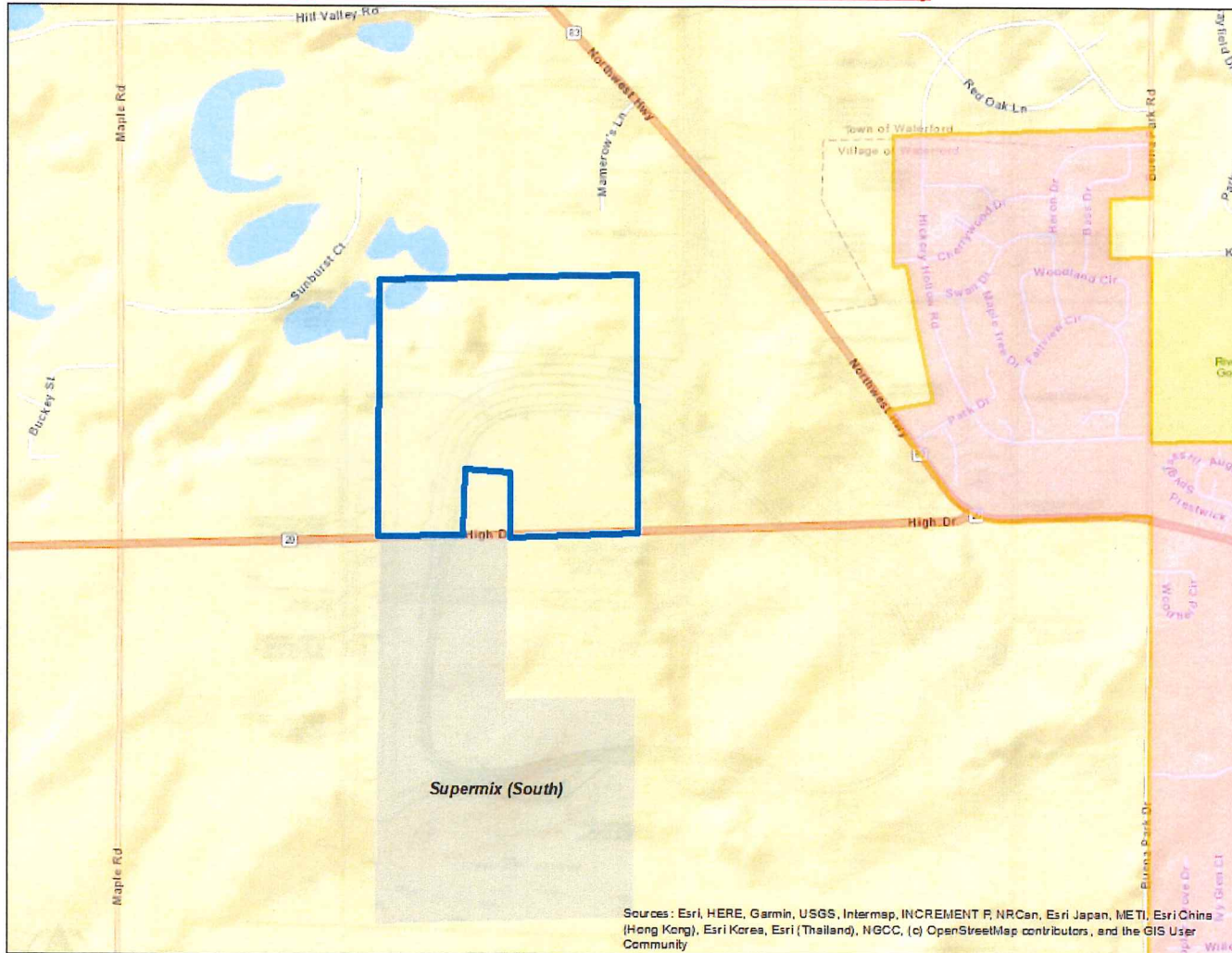

SEC 28 – T4N – R19E

Town of Waterford



Super Mix of Wisconsin, Owner
Jack Pease, Agent

Site Address: 32409 High Drive (North Site)

M-4 Site Plan Review to continue a non-metallic (sand & gravel) extraction operation, including earth moving, crushing, washing, sorting, sizing, stockpiling, recycling, transporting & reclamation (applicant requested a layover at 7/20/20 meeting to complete engineering plan revisions & a Town of Waterford recommendation)

Zoning Map

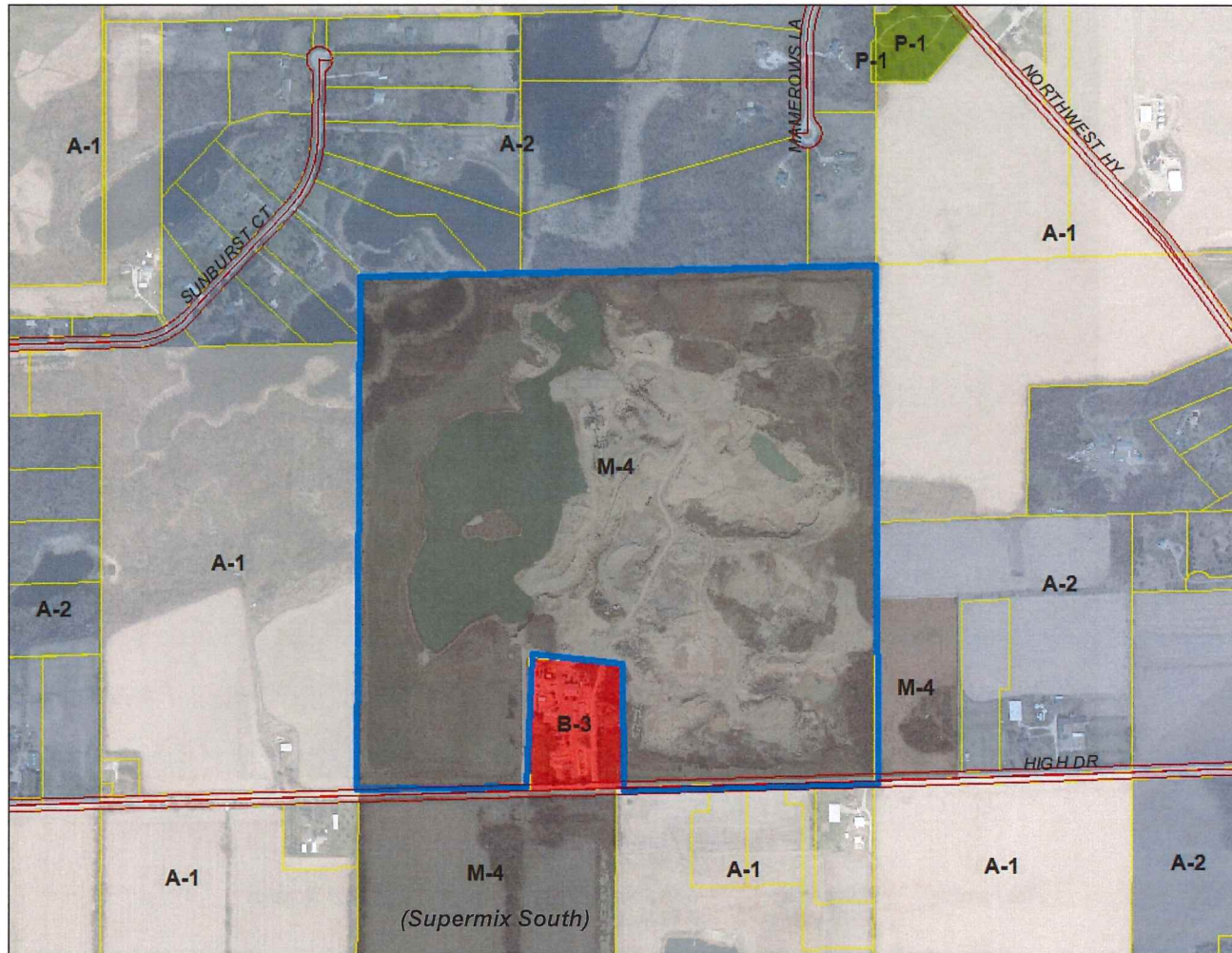

SEC 28 – T4N – R19E

Town of Waterford



Super Mix of Wisconsin, Owner
Site Address: 32409 High Drive
(North Site)

Current Conditions



Super Mix- North Site

Section 28 T4N R19E Town of Waterford

1 inch = 400 feet

- Yellow dashed line: Tax Parcels
- Red dashed line: Mining Area ± 109 Acres
- Red solid line: Active Mining ± 59 Acres
- Green solid: Reclaimed ± 93 Acres
- Light green: DNR Wetlands

Racine County Development Services- 2015 Aerial- SMR 8/5/2020



SEC 28 – T4N – R19E

Town of Waterford



Super Mix of Wisconsin, Owner
Site Address: 32409 High Drive (North Site)

Restoration Plan



SEC 28 – T4N – R19E

Town of Waterford



Super Mix of Wisconsin, Owner
Site Address: 32409 High Drive (North Site)

Photo taken NE corner facing West



2015



Restored 2020



SEC 28 – T4N – R19E
Town of Waterford



Thomas Guntly, Owner
Justin Niemyjski, Agent
Site Address: 22031 6 Mile Road

Location Map

A-2 Site Plan Review to construct & utilize a 60.4' x 104.1' airplane hanger (constructed without approval or permit)

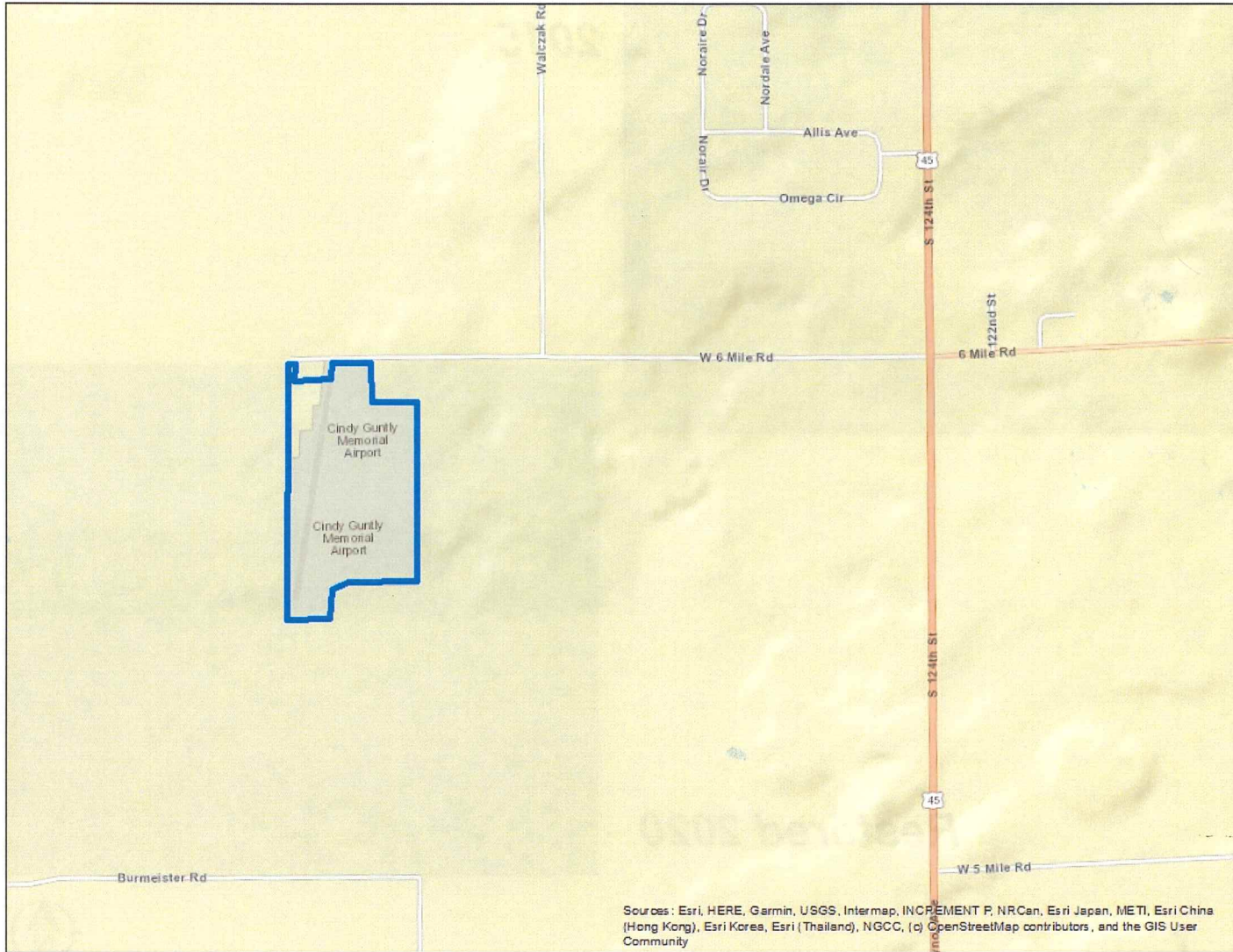

SEC 14 – T4N – R20E
Town of Norway



Thomas Guntly, Owner
Justin Niemyjski, Agent
Site Address: 22031 6 Mile Road

A-2 Site Plan Review to construct & utilize a 60.4' x 104.1' airplane hanger (constructed without approval or permit)

Zoning Map

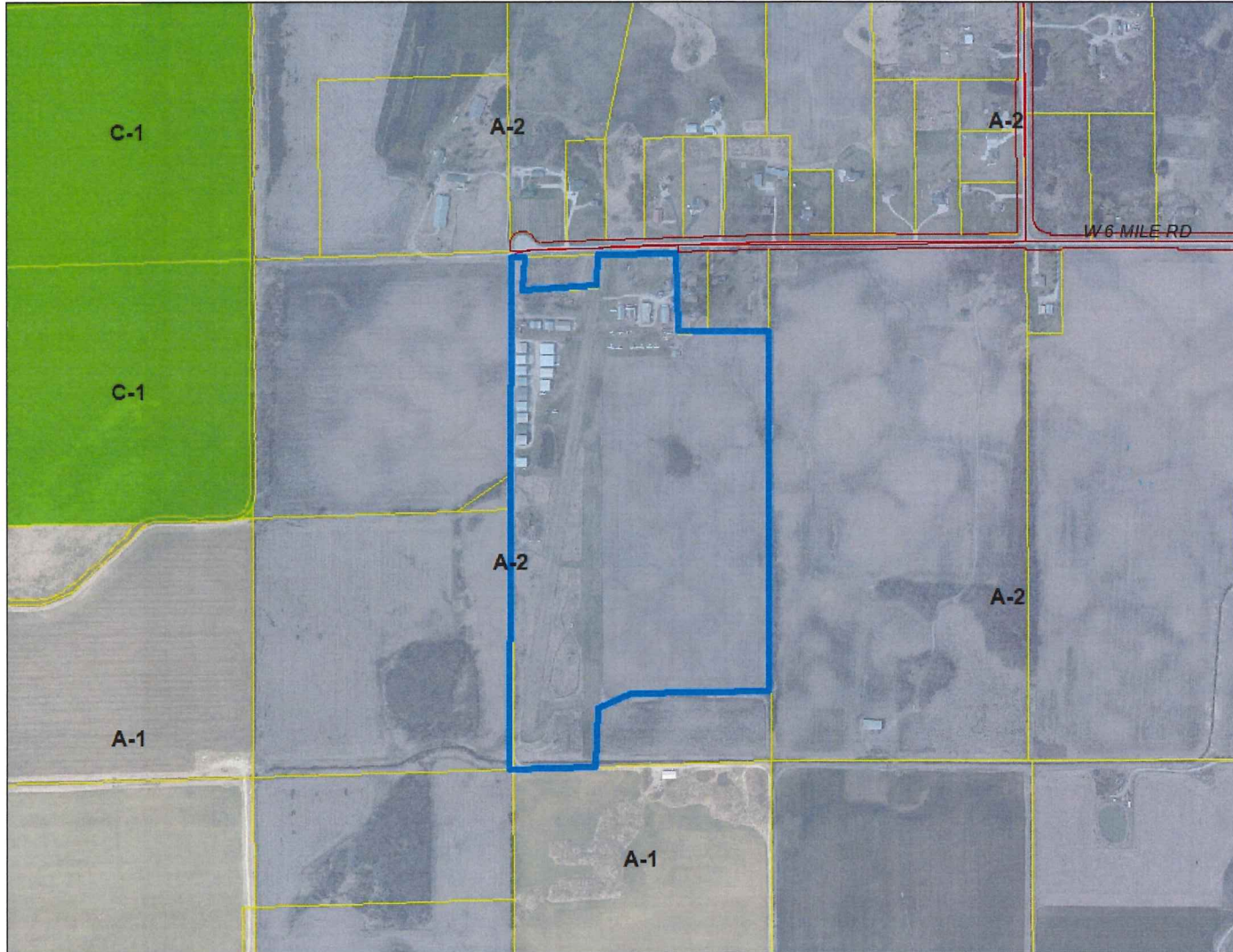

SEC 14 – T4N – R20E

Town of Norway



Thomas Guntly, Owner
Justin Niemyjski, Agent
Site Address: 22031 6 Mile Road

2015 Aerial

A-2 Site Plan Review to construct & utilize a 60.4' x 104.1' airplane hanger (constructed without approval or permit)



SEC 14 – T4N – R20E

Town of Norway

