

Racine County  
Economic Development & Land Use  
Planning Committee Public Hearing Meeting  
Monday, July 20, 2020 - 6:00 p.m.

Per Executive Administrative Order 3/26/2020:  
Via Phone Conferencing only  
No personal gathering will take place  
Call in phone: 606-653-0291  
Call in passcode: 4324074



**Eagle Disposal Inc, Owners**  
**Site Address: 7400 Noraire Drive**

## Location Map

**M-3 Conditional Use to construct and utilize a 60'x175' industrial building for the maintenance and repair of waste hauling trucks; includes a future 55'x60' office addition**

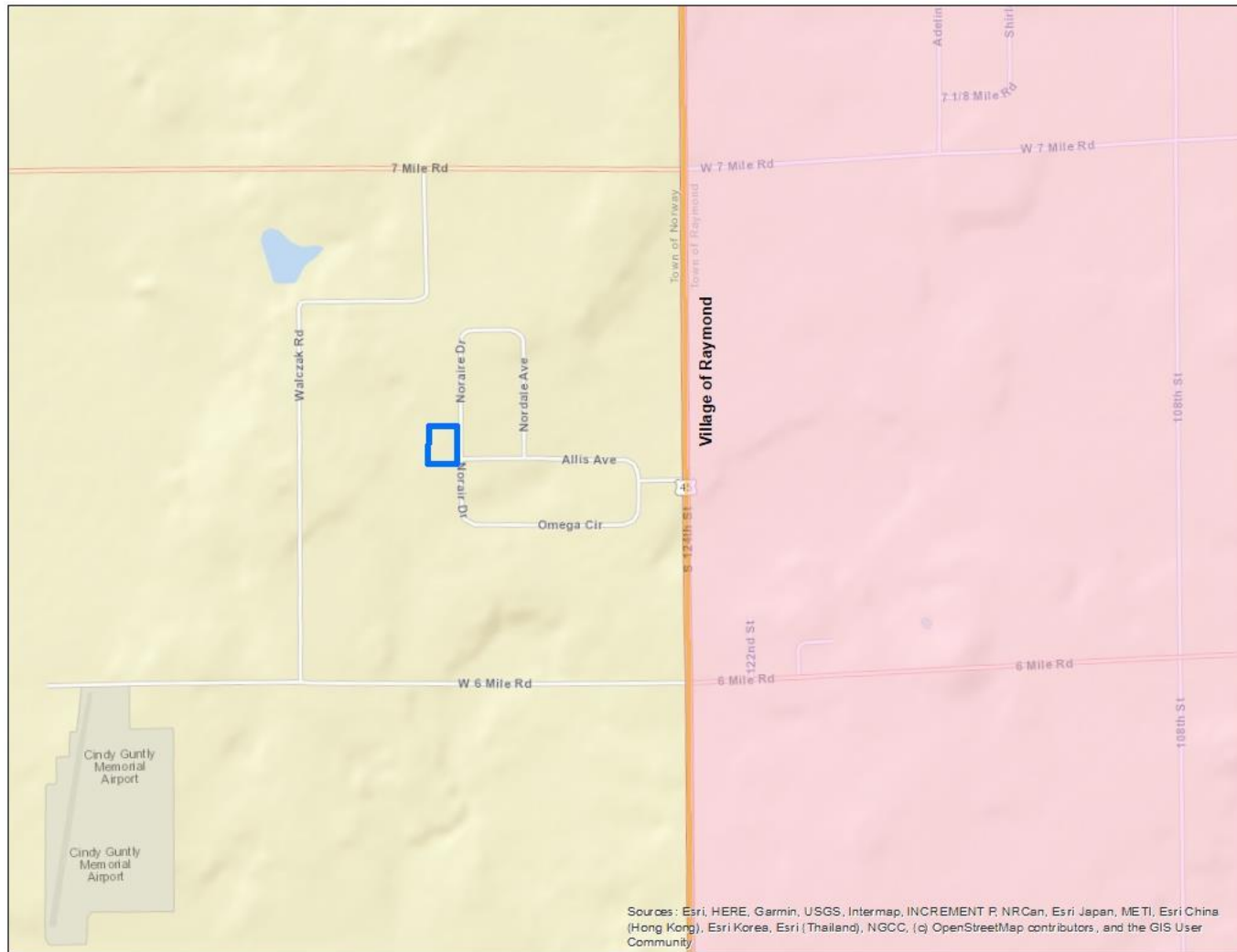

**SEC 12 – T4N – R20E**

**Town of Norway**



Eagle Disposal Inc, Owners  
Site Address: 7400 Noraire Drive

# Zoning Map

**M-3 Conditional Use to construct and utilize a 60'x175' industrial building for the maintenance and repair of waste hauling trucks; includes a future 55'x60' office addition**

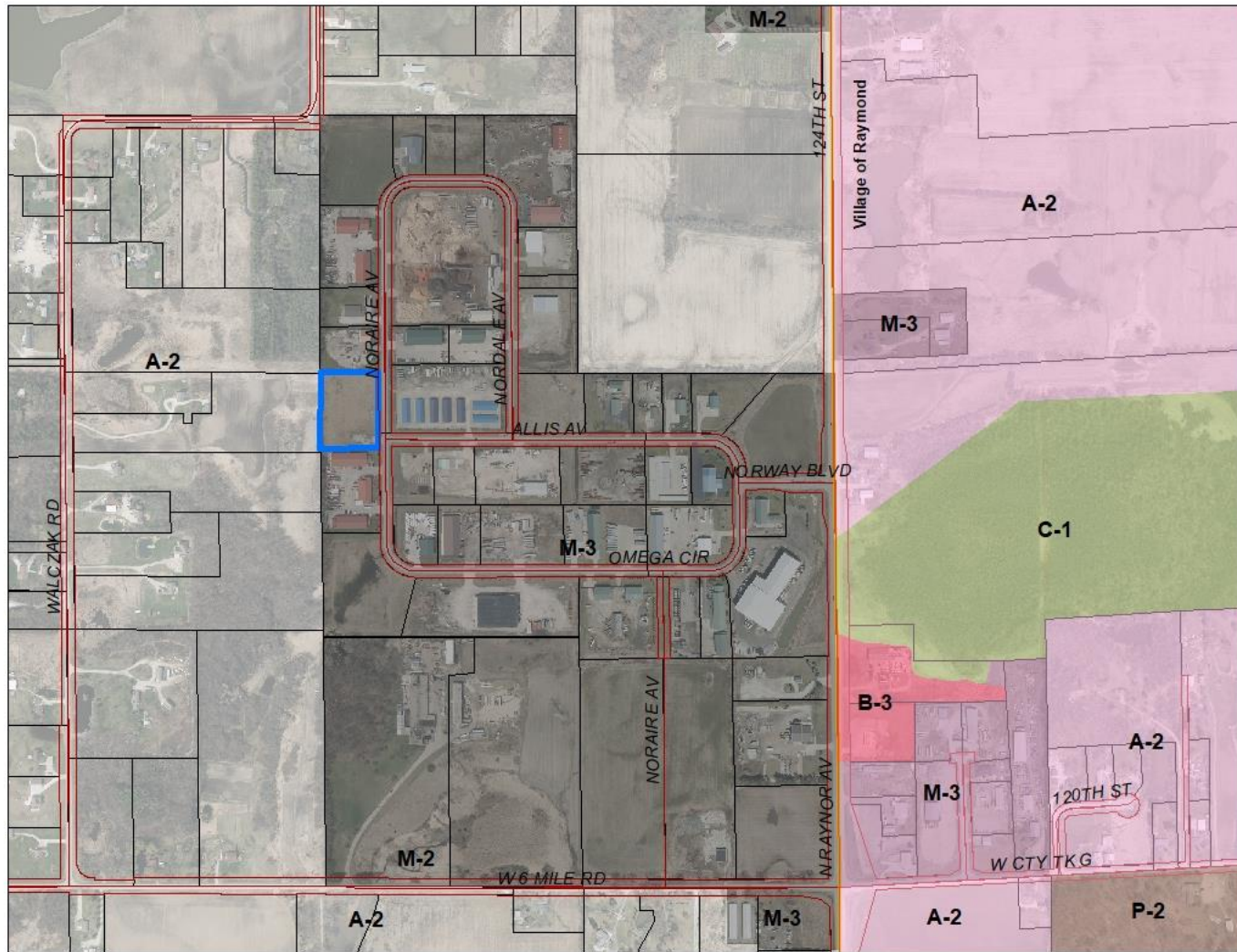

SEC 12 – T4N – R20E

Town of Norway



Eagle Disposal Inc, Owners  
Site Address: 7400 Noraire Drive

M-3 Conditional Use to construct and utilize a 60'x175' industrial building for the maintenance and repair of waste hauling trucks; includes a future 55'x60' office addition

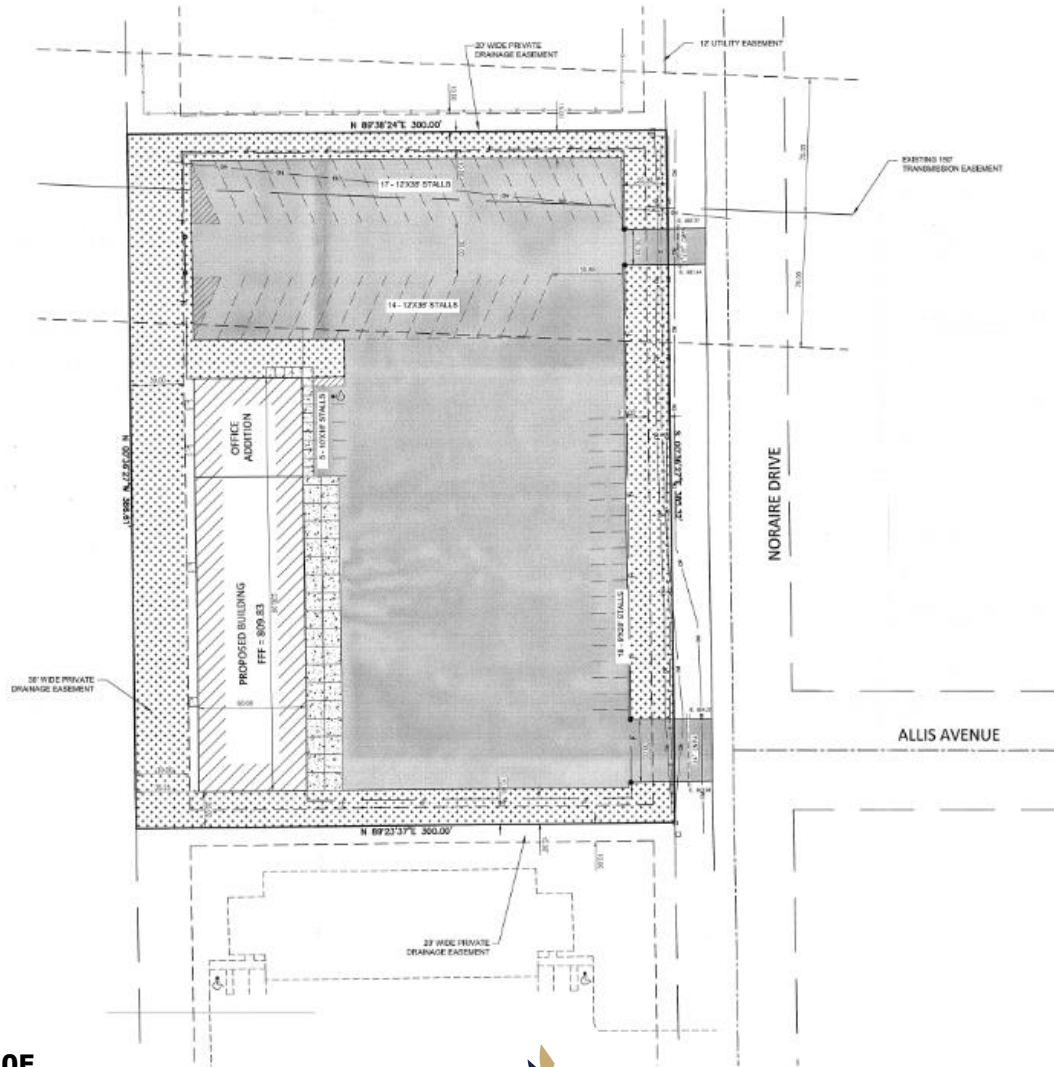

SEC 12 – T4N – R20E

Town of Norway



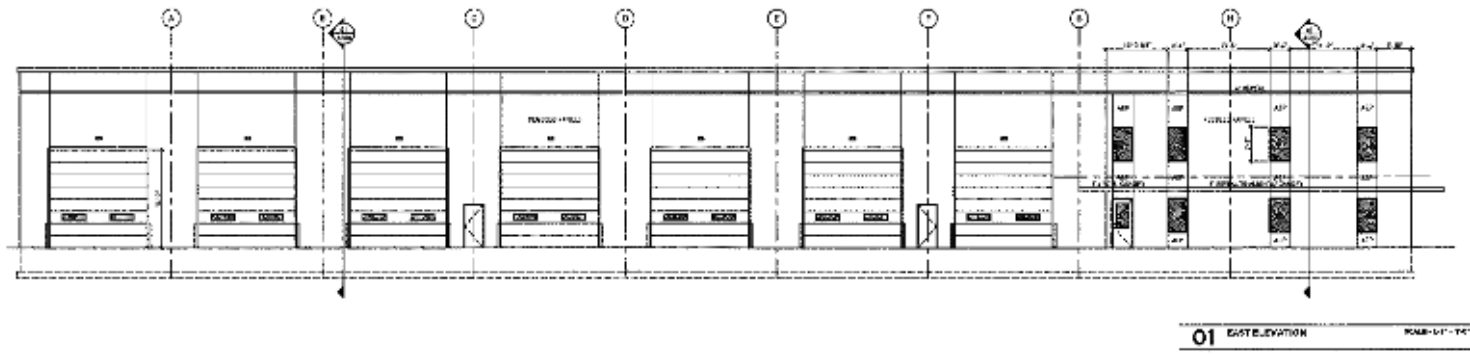
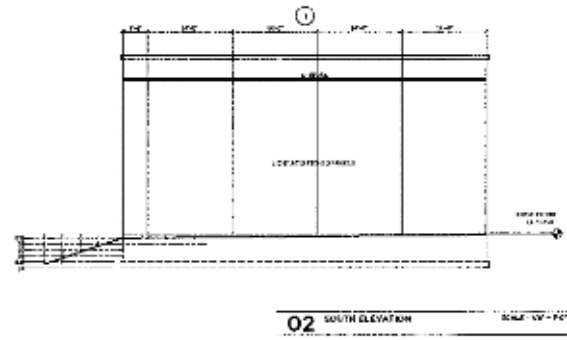
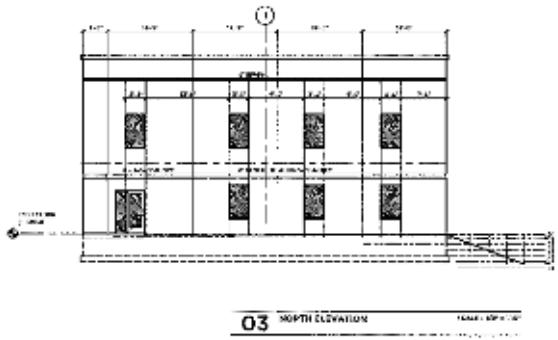
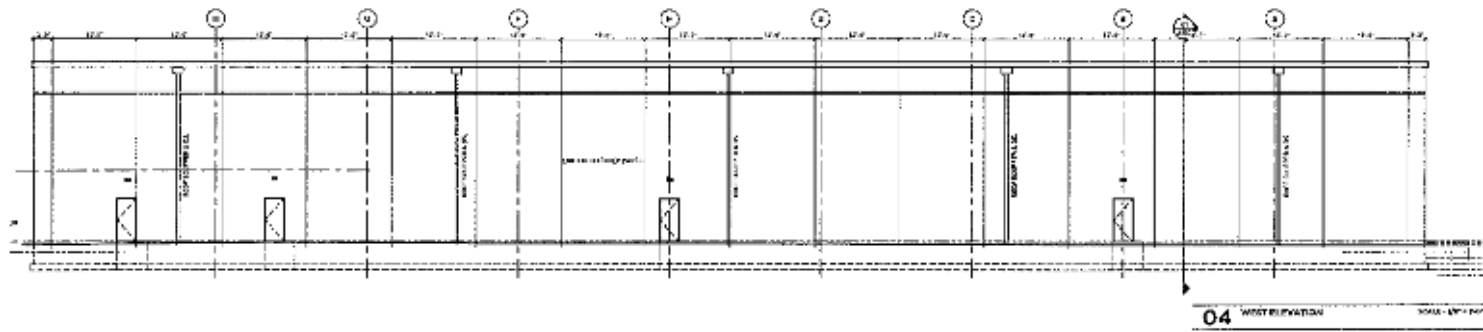

**Bowersock Trust (Robert B.), Owner**  
**Site Address: 7330 East Wind Lake Road**

## Location Map

**R-3/ FFO Extension of the Shoreland / Floodplain Conditional Use for additional fill, grading & to include an underground culvert for stormwater purposes (Original approval 1/18/16, amendment granted 9/16/19 – extension request for the owner to meet minimum fill requirements as illustrated & approved on the amendment application.)**

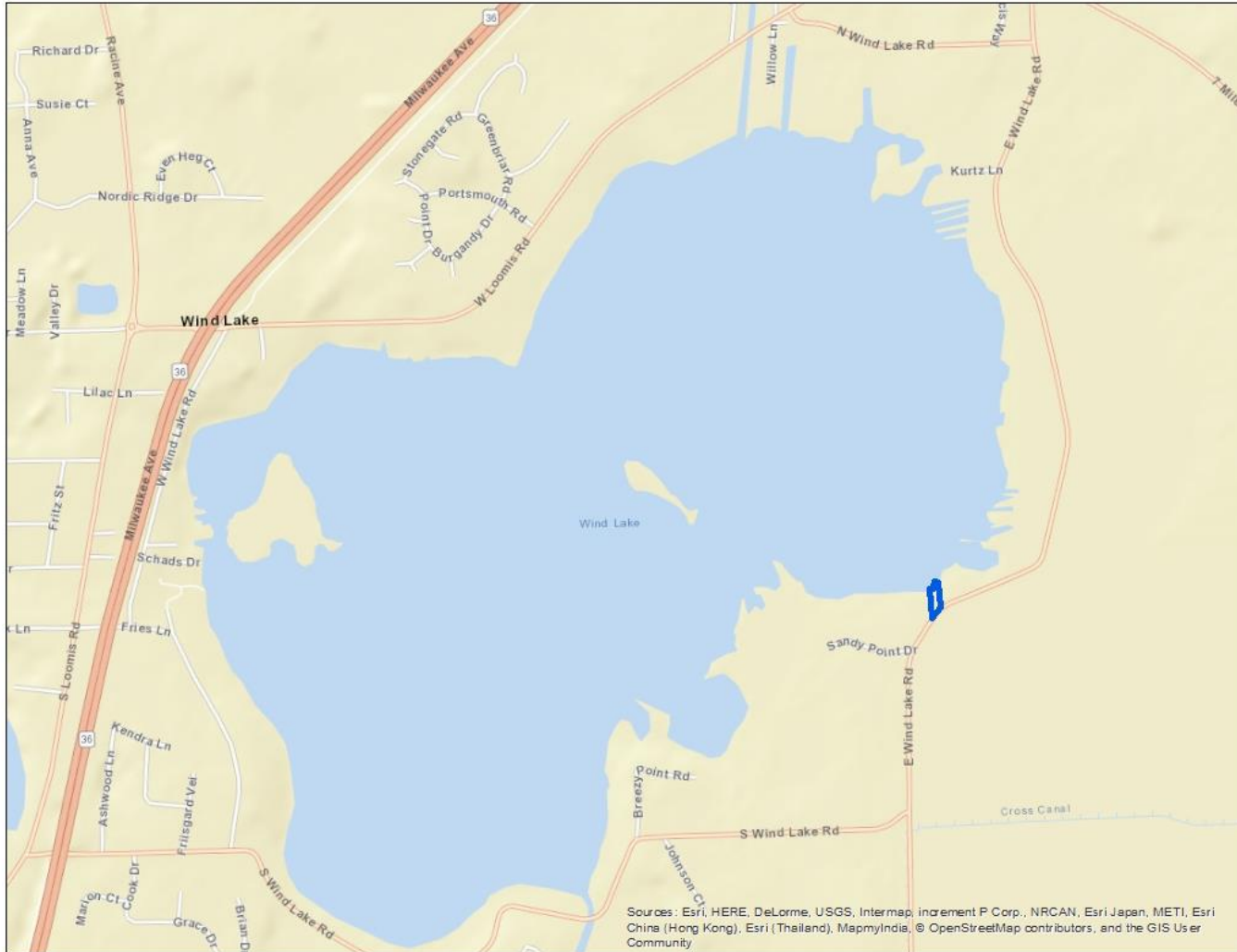

**SEC 10 – T4N – R20E**

**Town of Norway**



Bowersock Trust (Robert B.), Owner  
Site Address: 7330 East Wind Lake Road

## Zoning Map

**R-3/ FFO Extension of the Shoreland / Floodplain Conditional Use for additional fill, grading & to include an underground culvert for stormwater purposes (Original approval 1/18/16, amendment granted 9/16/19 – extension request for the owner to meet minimum fill requirements as illustrated & approved on the amendment application.)**



SEC 10 – T4N – R20E

Town of Norway



**Bowersock Trust (Robert B.), Owner**  
**Site Address: 7330 East Wind Lake Road**

**2015 Aerial**

**R-3/ FFO Extension of the Shoreland / Floodplain Conditional Use for additional fill, grading & to include an underground culvert for stormwater purposes (Original approval 1/18/16, amendment granted 9/16/19 – extension request for the owner to meet minimum fill requirements as illustrated & approved on the amendment application.)**



**SEC 10 – T4N – R20E**

**Town of Norway**





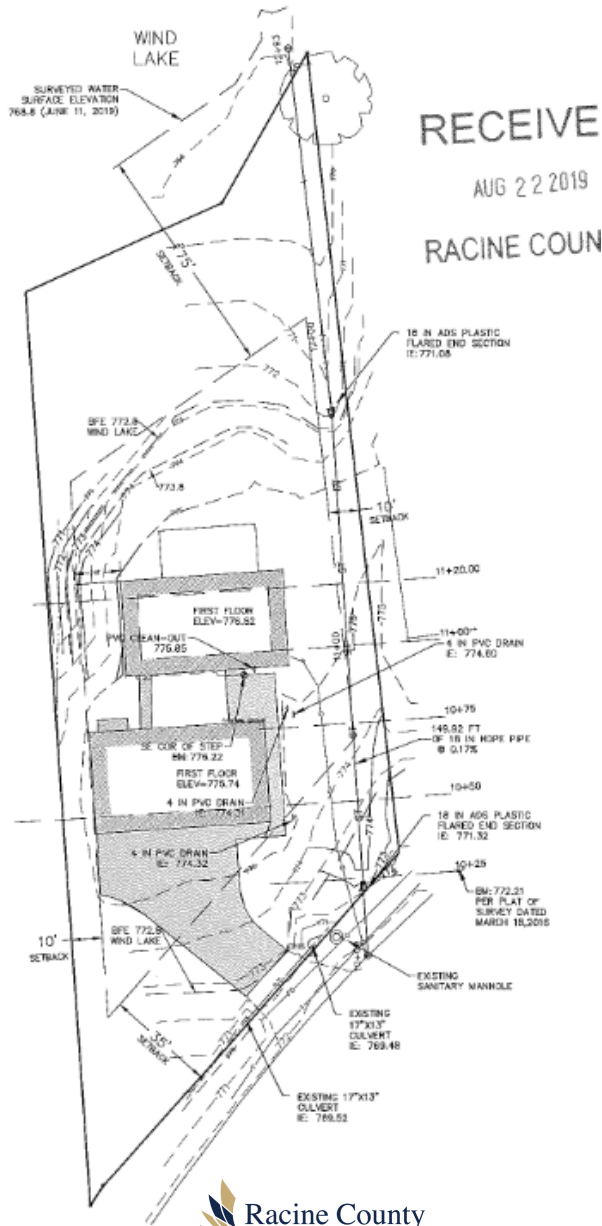

SEC 10 – T4N – R20E

Town of Norway



Super Mix of Wisconsin, Owner

Jack Pease, Agent

Site Address: 32409 High Drive (North Site)

**M-4 Site Plan Review to continue a non-metallic (sand & gravel) extraction operation, including earth moving, crushing, washing, sorting, sizing, stockpiling, recycling, transporting & reclamation (*applicant has requested a layover to 8/17/2020 meeting to complete engineering plan revisions & a Town of Waterford recommendation*)**

## Location Map

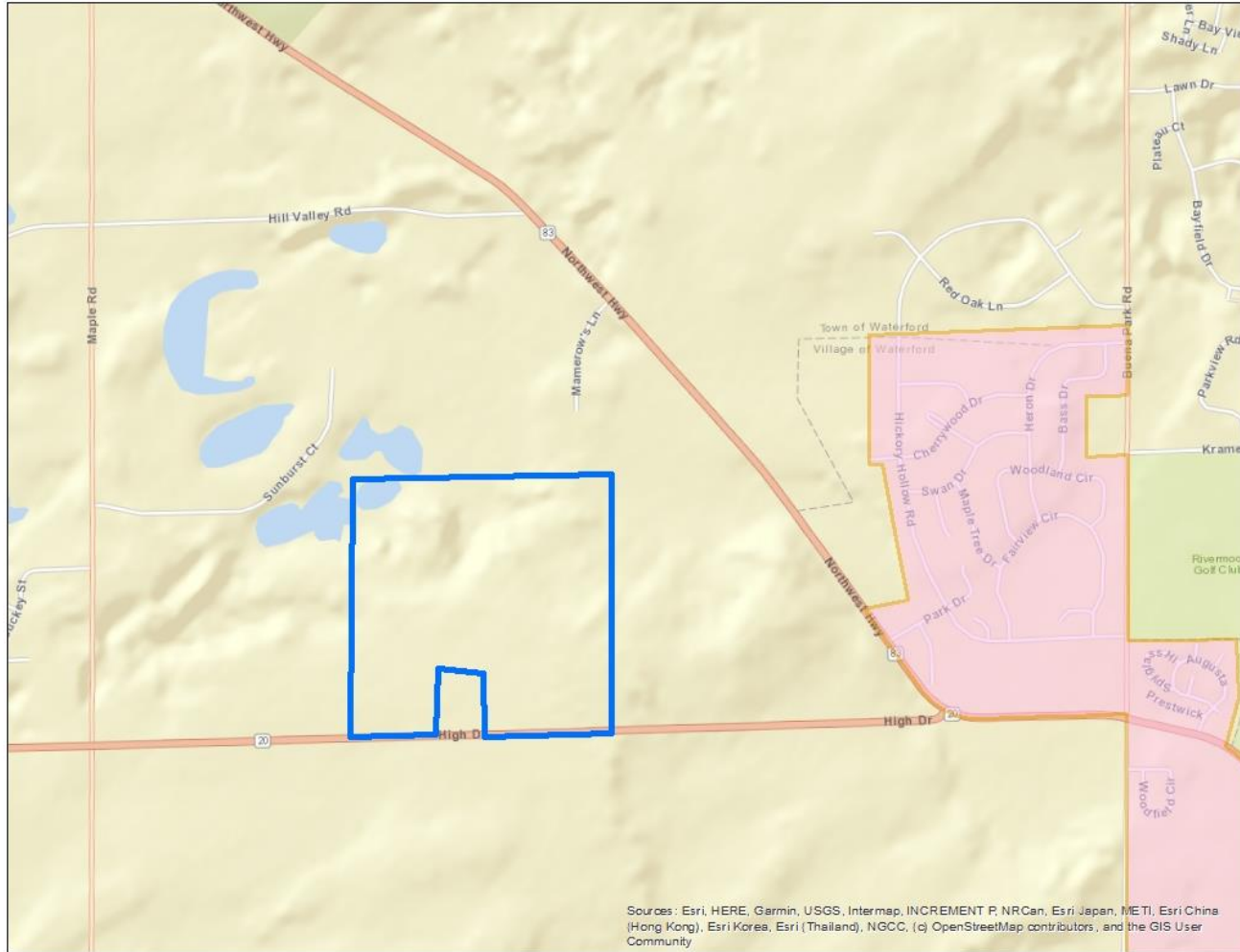

SEC 28 – T4N – R19E

Town of Waterford



Super Mix of Wisconsin, Owner  
Jack Pease, Agent

## Zoning Map

Site Address: 32409 High Drive (North Site)

**M-4 Site Plan Review to continue a non-metallic (sand & gravel) extraction operation, including earth moving, crushing, washing, sorting, sizing, stockpiling, recycling, transporting & reclamation (*applicant has requested a layover to 8/17/2020 meeting to complete engineering plan revisions & a Town of Waterford recommendation*)**

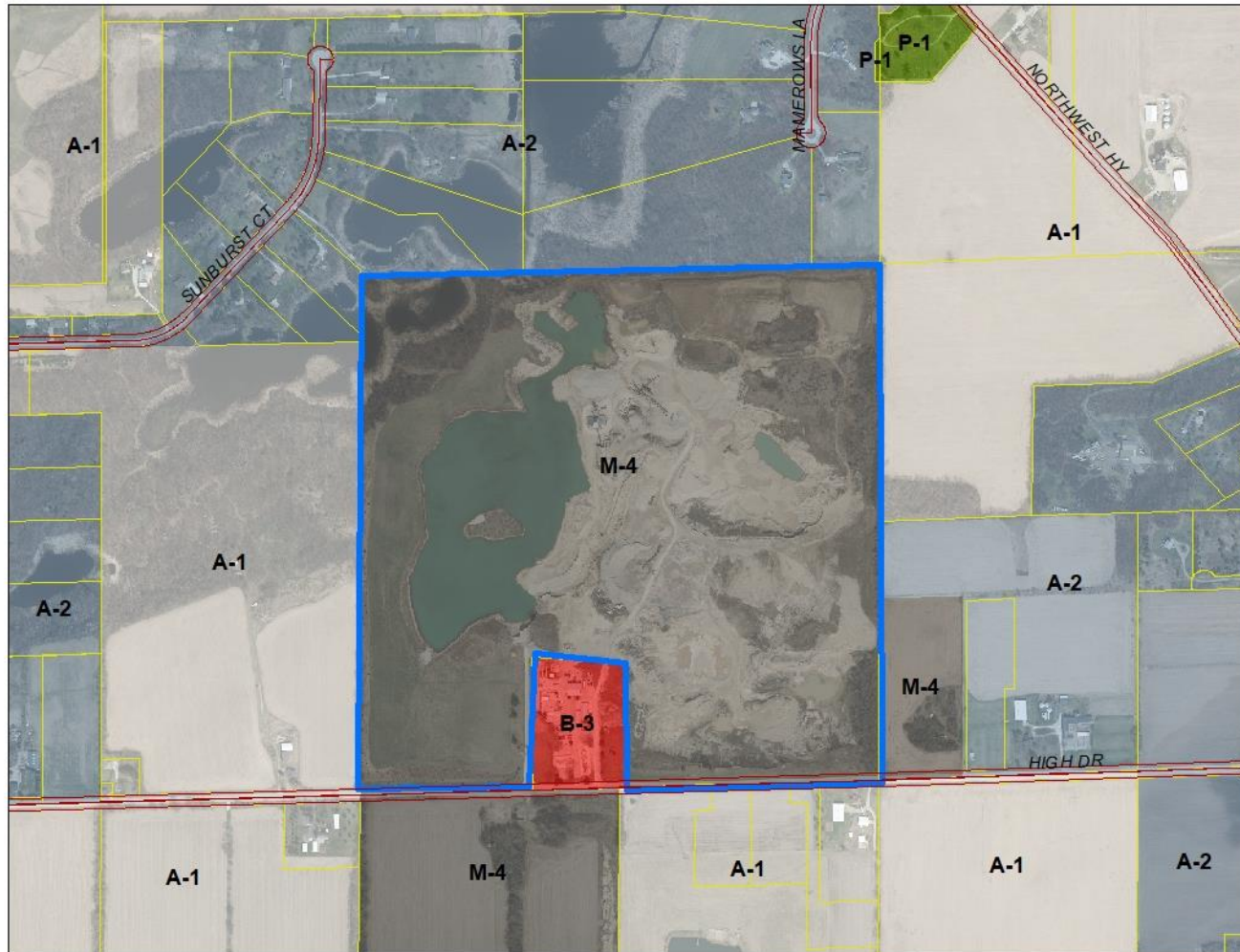

SEC 28 – T4N – R19E

Town of Waterford

