

TOWN OF BURLINGTON LAND USE PLAN: 2035

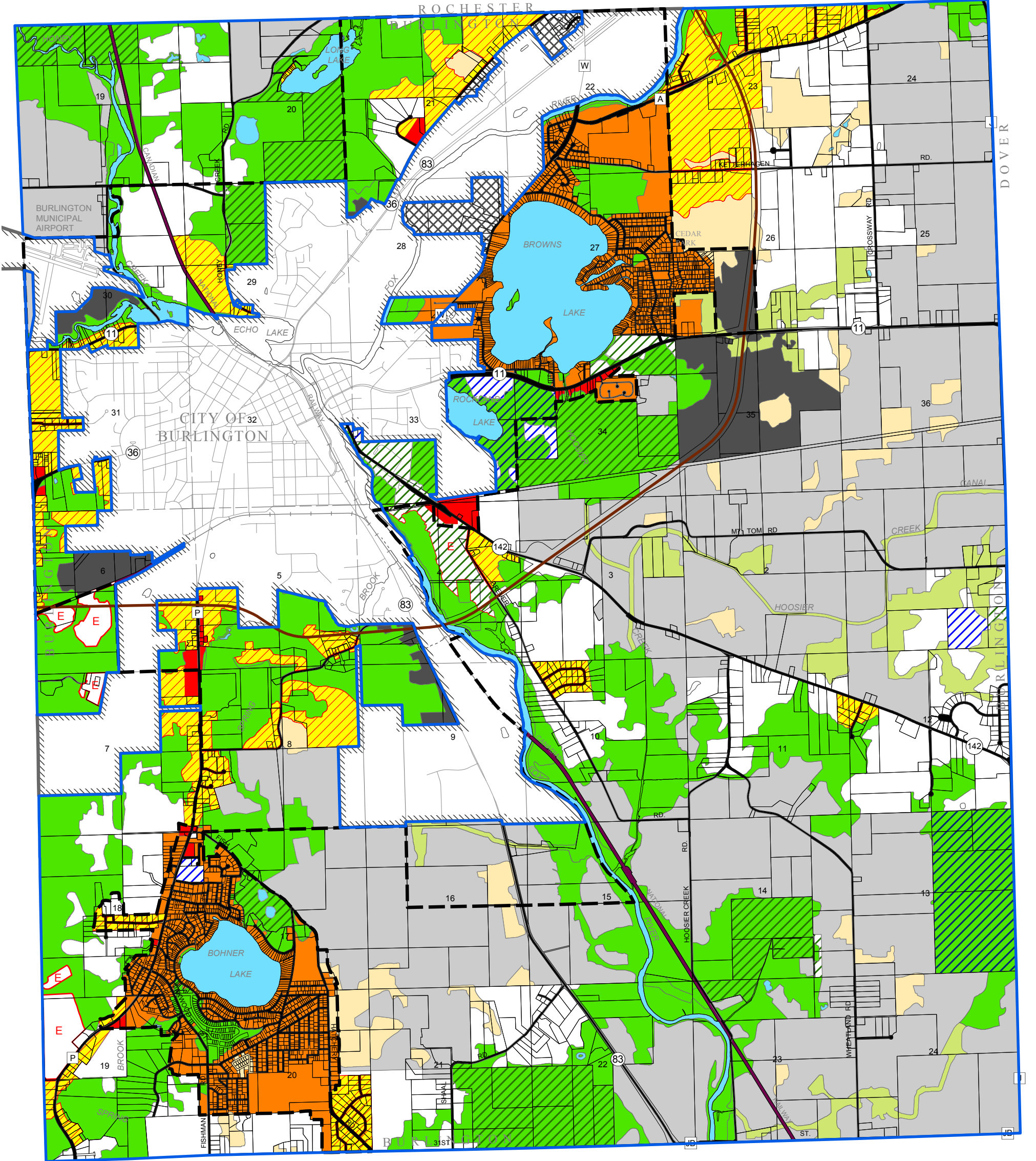

- | | | |
|--|--|--|
| RESIDENTIAL-SEWERED (25,000 SQUARE FEET TO 1.49 ACRES PER DWELLING UNIT) | PARK AND RECREATION | ISOLATED NATURAL RESOURCE AREA |
| RESIDENTIAL-UNSEWERED (1.5 TO 4.99 ACRES PER DWELLING UNIT) | PRIMARY ENVIRONMENTAL CORRIDOR | TRANSPORTATION, COMMUNICATION, AND UTILITIES |
| AGRICULTURAL ESTATE (5.0 ACRES OR MORE PER DWELLING UNIT) | PRIMARY ENVIRONMENTAL CORRIDOR WITHIN GOVERNMENT PROPERTY | SURFACE WATER |
| COMMERCIAL | PRIMARY ENVIRONMENTAL CORRIDOR WITHIN PUBLIC PARK PROPERTY | CITY OF BURLINGTON: AS OF 1/1/2008 |
| INDUSTRIAL | SECONDARY ENVIRONMENTAL CORRIDOR | STREETS AND HIGHWAYS |
| STIPULATION AREA (TO BE ANNEXED TO THE CITY OF BURLINGTON IN THE FUTURE) | AGRICULTURAL PRESERVATION | PLANNED URBAN SERVICE AREA BOUNDARY |
| GOVERNMENTAL AND INSTITUTIONAL | EXTRACTIVE | TOWN BOUNDARY |
| BURLINGTON BYPASS | | PARCEL LINE |

