CTH MM - STH 31 TO STH 38
I.D. 2808-00-00
RACINE COUNTY

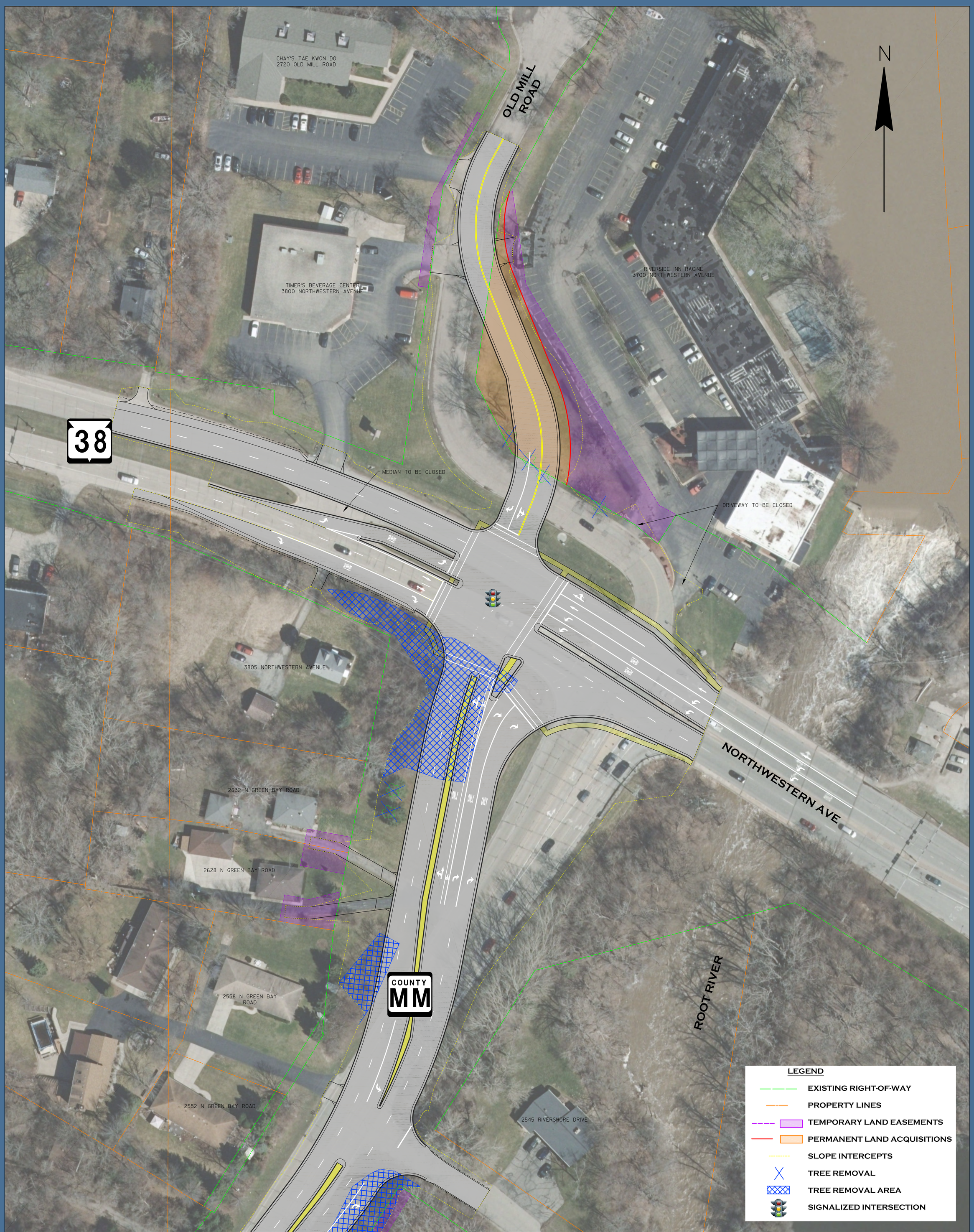

Public Involvement Meeting APRIL 6, 2016