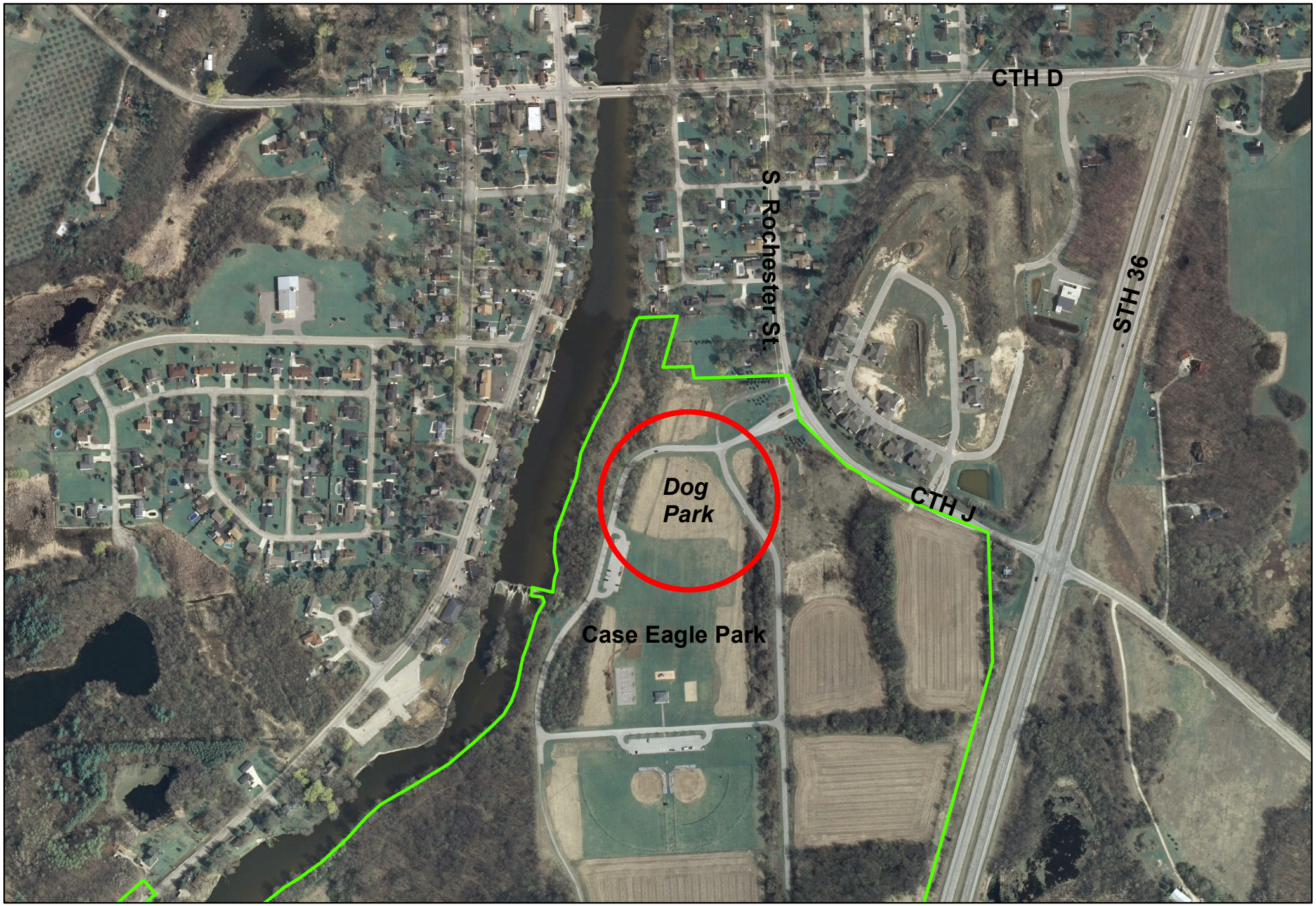

Case Eagle Dog Park

310 S. Rochester Street, Rochester WI

N

1 inch = 500 feet